



RUSHMOOR BOROUGH COUNCIL

POLICY AND PROJECT ADVISORY BOARD

*To be held as a Virtual Meeting on
Wednesday, 27th January, 2021 at 7.00 pm*

To:

Cllr J.B. Canty (Chairman)
Cllr P.I.C. Crerar (Vice-Chairman)
Cllr C.J. Stewart (Vice-Chairman)

Cllr Sophia Choudhary
Cllr P.J. Cullum
Cllr Prabesh KC
Cllr Nadia Martin
Cllr T.W. Mitchell
Cllr Sophie Porter
Cllr M.J. Roberts
Cllr B.A. Thomas

Standing Deputies:

Cllr A.H. Crawford
Cllr Jacqui Vosper

Enquiries regarding this agenda should be referred to the Administrator, Adele Taylor, Democracy and Community, Tel. (01252) 398831, Email. adele.taylor@rushmoor.gov.uk.

A G E N D A

1. **MINUTES – (Pages 1 - 4)**

To confirm the Minutes of the Meeting held on 25th November, 2020 (copy attached).

2. **ITEM WITHDRAWN - SOUTHWOOD WOODLAND MANAGEMENT PLAN – (Pages 5 - 130)**

To receive a report on the Southwood Woodland Management Plan 2021 to 2031 from Tim Mills, Head of Economy, Planning and Strategic Housing and Debbie Salmon, Ecology and Biodiversity Officer (copy attached).

3. **WORK PROGRAMME – (Pages 131 - 138)**

To discuss the Policy and Projects Advisory Board Work Programme (copy attached).

MEETING REPRESENTATION

Members of the public may ask to speak at the meeting on any of the items on the agenda by writing to the Panel Administrator at the Council Offices, Farnborough by 5.00 pm two working days prior to the meeting.

Applications for items to be considered for the next meeting must be received in writing to the Panel Administrator fifteen working days prior to the meeting.

POLICY AND PROJECT ADVISORY BOARD

Virtual Meeting held on Wednesday, 25th November, 2020 at 7.00 pm.

Voting Members

Cllr J.B. Canty (Chairman)
Cllr P.I.C. Crerar (Vice-Chairman)
Cllr C.J. Stewart (Vice-Chairman)

Cllr Sophia Choudhary
Cllr P.J. Cullum
Cllr Prabesh KC
Cllr Nadia Martin
Cllr Sophie Porter
Cllr M.J. Roberts
Cllr B.A. Thomas

Apologies for absence were submitted on behalf of Cllr T.W. Mitchell.

21. MINUTES

The Minutes of the Meeting held on 7th October, 2020 were agreed as a correct record.

It was noted that an update relating to the Aldershot Transition Plan and current work within the town centres was appended to the work programme for reference.

22. ROWHILL MANAGEMENT PLAN

Tim Mills, Head of Economy, Planning and Strategic Housing, gave a presentation on the Rowhill Nature Reserve Habitat Management Plan 2020-2030.

It was noted that, over the previous year, the Management Plan had been developed and refreshed, in conjunction with the Rowhill Nature Reserve Society (RNRS) and other partners, to cover the Reserve's management over the following ten years. The ten-year Plan would be supported by an annual work plan.

A number of surveys had been undertaken during 2019/20 to establish what was present on the site which was made up of coppiced woodland, the Blackwater River, ditches, ponds and a bog, and meadow, scrub and heathland. The Surveys had also identified a number of species present on the site, including:

- Badgers
- Bats (5 species)
- Birds (24 species)
- Reptiles, a small population due to make up of the site

- Amphibians, not varied at present but will be encourage more through habitat management
- Invertebrates – not varied at present but a rare species of spider, the Pirate Spider, had been found
- Flora/Woodland – a rich variety was present due to the varied terrain of the site

Members were informed on the vision for the Reserve, as follows:

“The vision for Rowhill Nature Reserve is to create a sanctuary for wildlife, allowing free open access for people to experience wildlife in a well-managed setting and to fulfil its function as a SANG.”

To support the vision there were a number of objectives, in particular:

- Maintaining and enhancing the woodland/heathland/grassland
- Managing the bog and enhancing the ditch and pond areas
- Monitoring the species present and any effects caused by the Management Plan
- Complying with health and safety requirements and other statutes
- Management of paths and signage, including disable access
- Management of non-native species, such as Rhododendron, Cherry Laurel and Variegated Yellow Arch Angel

The Board discussed the Plan and raised a number issues around boundaries, fly-tipping, the path network and signage. In response, it was noted that even though the Reserve lay within both Rushmoor and Waverley the site was owned and, therefore, the responsibility of Rushmoor. The site was designated a Site of Alternative Natural Greenspace (SANG) and Rushmoor benefitted from the housing that was developed and the subsequent funding which helped to maintain the site because of this. With regard to fly-tipping, it was noted that education was the best way of dealing with the issue, Rowhill visited schools and community groups and addressed fly-tipping issues and the Council supported this work on a wider scale. It was noted that incidents of other antisocial behaviour were few on the site and were dealt with individually.

The path network and signage improvements were welcomed but it was felt important to ensure disabled access was available without compromising the natural terrain of the site. The signage could be more informative and give a positive message regarding looking after the site

A discussion was also held on the data held on visitors to the Reserve, it was proposed that counters would be installed around the site to measure the number of people visiting and the RNRS collated data which was reported in their quarterly reports.

The Chairman thanked Mr. Mills and his team for the work put in to produce the Plan and asked Members to ensure that any further comments should be provided in writing to Mr. Mills within the following week for consideration before the Plan was formally approved.

23. SUPPORTING COMMUNITIES STRATEGY AND PLAN

The Board welcomed Andrew Colver, Head of Democracy and Community, Emma Lamb, Community and Partnerships Manager and Tony McGovern, Supporting Families/Strategy Coordinator, who were in attendance to give a presentation on the draft Supporting Communities Strategy and Plan, which aimed to address deprivation and inequalities in Rushmoor.

Rushmoor had had areas of deprivation for many years but, during this time, some areas have dropped out and others had been maintained within the Indices of Multiple Deprivation (IMD). Work has taken place over the years to help address these issues but change takes time. The latest IMD data had been reported to the Board in January, 2020. At that time, specific areas for action had been identified and the Action Plan sought to address those areas.

The Board was given an overview of the background to the development of the Plan. There had been a strong partnership working approach to develop the Plan and this had led to a better understanding of the work of different local groups and access to funding that would not have been accessible to the Council alone. Key Council services had also been involved alongside Member involvement and engagement. Through the work with partners, four priority areas had been identified, two of which focused on specific deprivation factors and two were Borough wide issues. The Plan would initially focus on these four areas but would be reviewed annually as priorities might change over time.

The four priority areas were:

- Physical and Mental Health, including, smoking obesity self-harm, mental health issues within schools
- Economic Hardship including, youth unemployment, impacts of COVID
- Young People – cuts across all priorities and includes opportunities and aspirations for the younger population of the Borough
- Connecting Communities including, reducing loneliness, the digital divide and isolation

A number of projects had been identified within the four priorities, some would be Council led and some led by partners. It was important to recognise that this was a partnership plan and there was a combined desire from all involved to work together to deliver change for the community and produce a Plan that was achievable, with local projects that would work and hopefully make a difference. The Plan was adaptable and data would be considered regularly so adjustments could be made to the work to fit community needs. The Plan would be resourced through the Council's Community and Partnerships team, a range of partners and funding streams. The Council had a reserve fund of £100,000 and proposals within the Plan highlighted how some of those funds could be used. These included unemployment and skills development work for young people, work with the Clinical Commissioning Group (CCG) on addressing health and inequalities and pump priming local projects.

The Board were asked to share their views on the draft Plan and further comments would be accept over the following two weeks to inform the Report being prepared for the Cabinet meeting on 19th January, 2021. Additional consultation/engagement had also taken place with partners, the Portfolio Holder for Community, Strategy and Partnerships and the COVID-19 Cabinet Champion.

Members discussed the Plan and a number of comments were made to help inform the final document and the Report being prepared for the Cabinet. These included:

- Further engagement with the private sector (small medium large employers in the area), Faith groups around their work relating to food provision, befriending, young people and help for the vulnerable etc.
- Testing to be applied to projects i.e. is something already being done, can we support it, do we have capacity to do/support
- Evaluation of the success/relevance of the projects - are they doing what was intended and making a difference to the right people?
- Ensure Plan adaptable to address changes in need
- Emphasis on the Council being there to facilitate and enable and not just do
- Initiatives to address core issues around debt/access to food/housing etc. resulting in stress/self-harm/addiction etc.
- Role of Ward Members - especially in most deprived areas
- Military Families – engagement
- Ensure projects affect the most people in the shortest time and ensure value for money
- Reflect the need for English Language Training in the BAME community
- Careers advice in schools
- Mentoring for the self-employed
- Barriers in training
- Purchasing of goods and services locally to economically support local business

Mr. Colver, thanked Members for their contributions and welcomed written responses, in addition to those already submitted by the Chairman. The importance of being realistic was stressed and some comments would be considered going forward as the Plan developed and needs changed.

24. **WORK PROGRAMME**

The Committee **NOTED** the current work programme.

The meeting closed at 9.28 pm.

CLLR J.B. CANTY (CHAIRMAN)



Southwood Woodland Habitat Management Plan

2021 to 2031



Sarah Jackson and Carmen Green
January 2021

Acknowledgements

Arcadian Ecology & Consulting Ltd were contracted by Rushmoor Borough Council to deliver this work. The author would like to thank Debbie Salmon, Rushmoor Borough Council, for providing background information to the current status and management of the nature reserve.

Publication Details

This document should be cited as: Jackson, S. and Green, C. (2021) *Southwood Woodland: Habitat Management Plan 2021 to 2031*. Arcadian Ecology & Consulting Ltd. Curdridge.

Arcadian Ecology & Consulting Ltd is a wholly owned subsidiary of Hampshire and Isle of Wight Wildlife Trust.

Maps reproduced under Ordnance Survey licence no. 100015632 with the permission of Her Majesty's Stationery Office, Crown Copyright 2021. Unauthorised reproduction infringes Copyright and may lead to prosecution or civil proceedings

Front Cover: Southwood Woodland ditch by Carmen Green

Published by:
Arcadian Ecology & Consulting Ltd.
Beechcroft House
Vicarage Lane
Curdridge
Hampshire
SO32 2DP

A company Ltd by guarantee and registered in England No. 10033962.

All assessments and recommendations provided are based on the information available to Arcadian Ecology & Consulting Ltd (Arcadian Ecology), and Arcadian Ecology endeavours to ensure all advice is accurate and appropriate at the time of publication. However, it is the sole responsibility of the recipient to ensure that any actions they take are both legally and contractually compliant, and Arcadian Ecology does not accept responsibility or liability for any losses incurred or arising from the advice we provide.

No part of this document may be reproduced without permission. Information contained in this report is intended for Rushmoor Borough Council. Records of protected and notable species may be forwarded to relevant recording organisations with site names removed. All other information in this report should not be passed on to any third party without the express permission of Rushmoor Borough Council and Arcadian Ecology. For information on how to obtain further copies of this document and accompanying data please contact Arcadian Ecology: arcadian@hiwwt.org.uk.

Document Control

| Version | Author name | Date | Signed off by | Date |
|--------------|----------------------|-------------------|----------------------|-------------------|
| <i>Draft</i> | <i>Sarah Jackson</i> | <i>09.12.2019</i> | <i>Carmen Green</i> | <i>13.12.2019</i> |
| <i>Final</i> | <i>Carmen Green</i> | <i>15.01.2021</i> | <i>Sarah Jackson</i> | <i>19.01.2021</i> |

Executive Summary and Visions

Site Name: Southwood Woodland

Location: SU 84258 54908 **District:** Rushmoor, Hampshire

Description

Southwood woodland is a 32 hectare site located to the north of the Thames Basin Heaths on the outskirts of Farnborough, Hampshire. The site comprises woodland, glades and waterbodies including ponds, ditches and the Ively brook, a tributary of the Cove Brook, which flows along the northern boundary of the site.

The site is bounded by residential properties to the north and the newly created Southwood Country Park to the east. Kennels Lane forms the western and southern boundaries, with a technology park to the south and woodland to the west beyond the road.

Vision

The vision for Southwood Woodland is to manage the site to increase its biodiversity value whilst enabling access to nature for all visitors. By balancing the above aims, the site can be managed for the benefit of people and wildlife; to fulfil its purpose as both a Suitable Alternative Natural Greenspace (SANG) and a Site of Importance for Nature Conservation (SINC).

Towards the end of the twentieth century, the site comprised open fields with areas of heathland/moorland vegetation. The aim is to restore habitats back to wooded heath and wetland, as it has been historically. Heathlands that are left unmanaged naturally become invaded by species such as birch through succession. This development of secondary woodland reduces the heath's value to wildlife, resulting in the loss of many specialist heathland species and lower biodiversity levels. A number of species that have been recorded at Southwood Woodland are heavily reliant on these open areas including numerous plants, birds, reptiles and invertebrates. Southwood Woodland is an important site for invertebrates and exceptionally rich for such a small block of woodland; with only approximately 15% open space and at least 50 species of conservation status being recorded during invertebrate surveys of the site.

According to a botanical survey conducted by the Hampshire Biodiversity Information Centre (HBIC) in 1993, the site comprised mostly open areas. Therefore, the aim of this management plan is restore secondary woodland habitats back to this condition; with more heathland, wooded heath and open areas in order to encourage a greater diversity of flora and fauna.

Conservation Designations

Site of Importance for Nature Conservation (SINC)

Other Designations

Suitable Alternative Natural Greenspace (SANG)

Management Objectives

- Clear dry woodland to create wooded heath to increase floristic and invertebrate diversity;
- Maintain and enhance wet woodland ensuring a more open canopy to increase species diversity within the understorey;
- Maintain, enhance, extend, create, connect and manage glades restoring open areas back to wooded pasture and wetland, the site's previous state in 1993, to increase open areas on site and consequently increase species diversity;
- Restore, connect and enhance ditches and ponds increasing hydrological connectivity between the headwaters and the Ively Brook, where appropriate;
- Undertake an annual tree survey along all paths and the boundaries of Southwood Woodland and produce a schedule of works for unsafe trees;

- Undertake an annual check of all infrastructure such as benches, paths, car park and signage, and produce a schedule of works for any repairs required;
- Monitor and review the effects of management annually;
- Comply with any other health and safety requirements, as appropriate; and
- Comply with all other statutes.

Tenure, Rights and Agreements

Southwood Woodland is owned by Rushmoor Borough Council, with management undertaken by Blackwater Valley Countryside Partnership and external contractors when required.

Resilience

Due to the urban location of the nature reserve, there is potential for anti-social behaviour, fly tipping, vandalism, litter and fires.

The open habitats on site are some of the most interesting and diverse, but are vulnerable to encroachment by scrub and trees.

Access

There are no rights of way on the site, however there are numerous permissive paths creating circular routes around the site. The site can be accessed from multiple points and there is a car park at the southern entrance to the site on Kennels Lane with further parking available within Southwood Country Park. Signage is present at the main entrance and at various locations within the site.

Table of Contents

| | | |
|-----------|---|-----------|
| 1. | SITE DESCRIPTION | 6 |
| 1.1. | General Information..... | 6 |
| 1.1.1. | Location..... | 6 |
| 1.1.2. | Land Tenure and brief History..... | 6 |
| 1.1.3. | Compartments..... | 7 |
| 1.2. | Environmental Information..... | 7 |
| 1.2.1. | Physical..... | 7 |
| 1.2.2. | Biological..... | 7 |
| 1.2.3. | Cultural..... | 11 |
| 1.2.4. | Risks to habitats/ potential human impacts..... | 11 |
| 2. | IMPORTANT FEATURES AND NON-NATURAL ATTRIBUTES | 12 |
| 2.1. | Summary of Habitat Features and Non-natural Attributes..... | 12 |
| 2.2. | Summary of Site Condition..... | 13 |
| 2.3. | Site in a wider perspective and the implications for management..... | 13 |
| 3. | OBJECTIVES | 14 |
| 3.1. | Vision for the Site..... | 14 |
| 3.2. | Site-wide High Level Objectives..... | 14 |
| 3.3. | Operational Objectives..... | 14 |
| 3.4. | Factors Influencing the Achievement of Long-term Management Objectives..... | 15 |
| 3.5. | Prescriptions..... | 17 |
| 4. | REFERENCES | 24 |

MAPS

| | |
|--------|-------------------------|
| Map 1: | Location Map |
| Map 2: | Designated Sites |
| Map 3: | Management Compartments |
| Map 4: | Access |
| Map 5: | Management Plan Actions |

APPENDICES

| | |
|-------------|--|
| Appendix 1: | Annual Work Plan |
| Appendix 2: | Long-term Work Plan |
| Appendix 3: | Protected and Notable Species Background Data Search |
| Appendix 4: | Rushmoor Borough Council Ash Dieback Policy |

1. SITE DESCRIPTION

1.1. General Information

Size: 80.1 acres, 32.4 hectares

Grid Ref: SU 84258 54908

Local Planning Authority: Rushmoor, Hampshire

Designations: Site of Importance for Nature Conservation (SINC) and Suitable Alternative Natural Greenspace (SANG)

Southwood woodland is a 32.4 hectare site located to the north of the Thames Basin Heaths on the outskirts of Farnborough (Map 1). The site comprises woodland, heathland and wetland glades and waterbodies including ponds, ditches and the Ively Brook which flows along the northern boundary of the site.

The site previously comprised open fields with areas of heathland/moorland vegetation. It was subsequently used by the MoD during the twentieth century; parts of the site became abandoned while others were actively grazed. It later developed into woodland, including wet woodland, and this is now the dominant habitat on the site, although some restoration activities have been undertaken on the open areas.

The woodland is designated as Southwood Woodlands SINC, under criteria 1Cii/2B/2D/3Bi/6A (1Cii: other semi-natural woodland if they comprise important community types of restricted distribution in the County, such as yew woods and alder swamp woods; 2B: semi-improved grasslands which retain a significant element of unimproved grassland; 2D: grasslands which have become impoverished through inappropriate management but which retain sufficient elements of relic unimproved grassland to enable recovery; 3Bi: areas of heathland which are afforested or have succeeded to woodland if they retain significant remnants of heathland vegetation which would enable their recovery; 6A: sites which support one of more notable species - *Carex curta* (white sedge) [CS]; *Myrica gale* (bog myrtle) [nHS]). As can be seen from the SINC criteria above, all open habitats have become very scrubby with significant clearance required to restore open areas.

Southwood Woodland has been designated as a SANG, opened in 2008, to discourage new residents from using the Thames Basin Heaths Special Protection Area (SPA; Map 2). Southwood Woodland is now fully allocated with no further contributions expected in the future.

1.1.1. Location

The site is located on the western edge of the town of Farnborough in Hampshire. It is bounded by residential properties to the north and the newly created Southwood Country Park to the east. Kennels Lane forms the western and southern boundaries, with a technology park to the south and woodland to the west beyond the road.

1.1.2. Land Tenure and Brief History

Southwood Woodland has been owned by Rushmoor Borough Council since 2004, and the site was opened in 2008. Management of the site is undertaken by the Blackwater Valley Countryside Partnership with volunteers and external contractors when required.

Historically the site was heathland, before being farmed from the early nineteenth century and then subsequently used by the MoD during the twentieth century until it was acquired by Rushmoor Borough Council.

1.1.3. Compartments

The compartments are listed and described in Table 1 below, and boundaries are shown in Map 3, also shown on the following page for ease of reference.

Table 1. Compartment descriptions

| Compartment ID | | Area (Ha) |
|----------------|--|-----------|
| 1 | Lowland mixed deciduous woodland - mostly dry woodland containing birch and oak trees that have developed over once open grassland. At the centre, there is some bog woodland that has developed over mire vegetation. There are two small glades that have been recently managed to restore acid grassland, mire and heathland habitats with stands of bracken. | 12.84 |
| 2 | Dry and wet woodland - the northern part comprises wet woodland with alder and birch while the dry areas to the south and west consist of oak. This compartment was open fields previously that has developed into woodland over time. | 11.32 |
| 3 | Open grassland - open area of marsh and heathland habitats that was previously an open field. The northern part is semi-improved rush-pasture with reed canary-grass, while to the south there are areas of marsh that grades into heathland and acid grassland. | 1.28 |
| 4 | Open grassland - open area of remnant marshy grassland. Mostly semi-improved rush-pasture but reeds and bracken are beginning to dominate. | 0.99 |
| 5 | Wet woodland - the species composition is oak, birch and alder. This area was previously unwooded and woodland has developed over former moorland; a number of mire species have been retained including purple moor-grass and sphagnum mosses as well as with stands of bog myrtle. | 6.65 |

1.2. Environmental Information

1.2.1. Physical

Southwood Woodland would have historically formed part of the Thames Basin Heaths, lying within the Thames Basin Heaths Natural Character Area (Natural England, 2014). The reserve lies within the London Basin Natural Area which comprises a large, trough-like basin mostly filled with sands and clay sediments, and characterised by isolated areas of semi-natural habitat (Defra, 2011).

The majority of the site has a geology comprising Windlesham formation (sand, silt and clay), changing to Camberley Sand formation (sands) at the south-west corner. Superficial deposits have not been recorded for most of the site, except at the northern boundary of the reserve along the path of the Ively Brook, where there are superficial deposits of Head (poorly sorted and poorly stratified, angular rock debris and/or clayey hillwash and soil creep), comprising clay, silt, sand and gravel; and alluvium, comprising clay, silt, sand and gravel.

Southwood Woodland is a fairly flat site, with only a slight rise from north-east to south-west of approximately 12 metres; with an elevation of 66 metres along the Ively Brook to 78 metres above sea level in the south-west corner along Kennels Lane.

The reserve is immediately bounded by housing to the north, a country park to the east and road to the south and west. There more extensive areas of heathland and woodland to the west of the reserve, some of which are part of the Ministry of Defence (MoD) estate.

1.2.2. Biological

The key habitats on the site are lowland mixed deciduous woodland, wet woodland, purple moor-grass and rush pasture and wood heathland. In addition, there are a number of waterbodies, comprising ditches and ponds across the site, and the headwaters of the Ively Brook forming the northern boundary. The HBIC survey undertaken in 1993 noted that habitats at Southwood Woodland had been more open in the 1970's, however, these open areas have become increasingly scrubbed up and eventually

become woodland. The site was mostly open fields in the past and woodland has developed over open grassland, moorland and heathland so that there are few open areas remaining.

It has been decided that, at least initially, the site will be restored back to the natural habitats recorded by HBIC in 1993 when the last full botanical survey was completed. Therefore, the aim of this management plan is restore secondary woodland habitats back to this condition with more heathland, wooded heath and open areas in order to encourage a greater diversity of flora and fauna. The long-term aim would then be to restore to wood pasture.

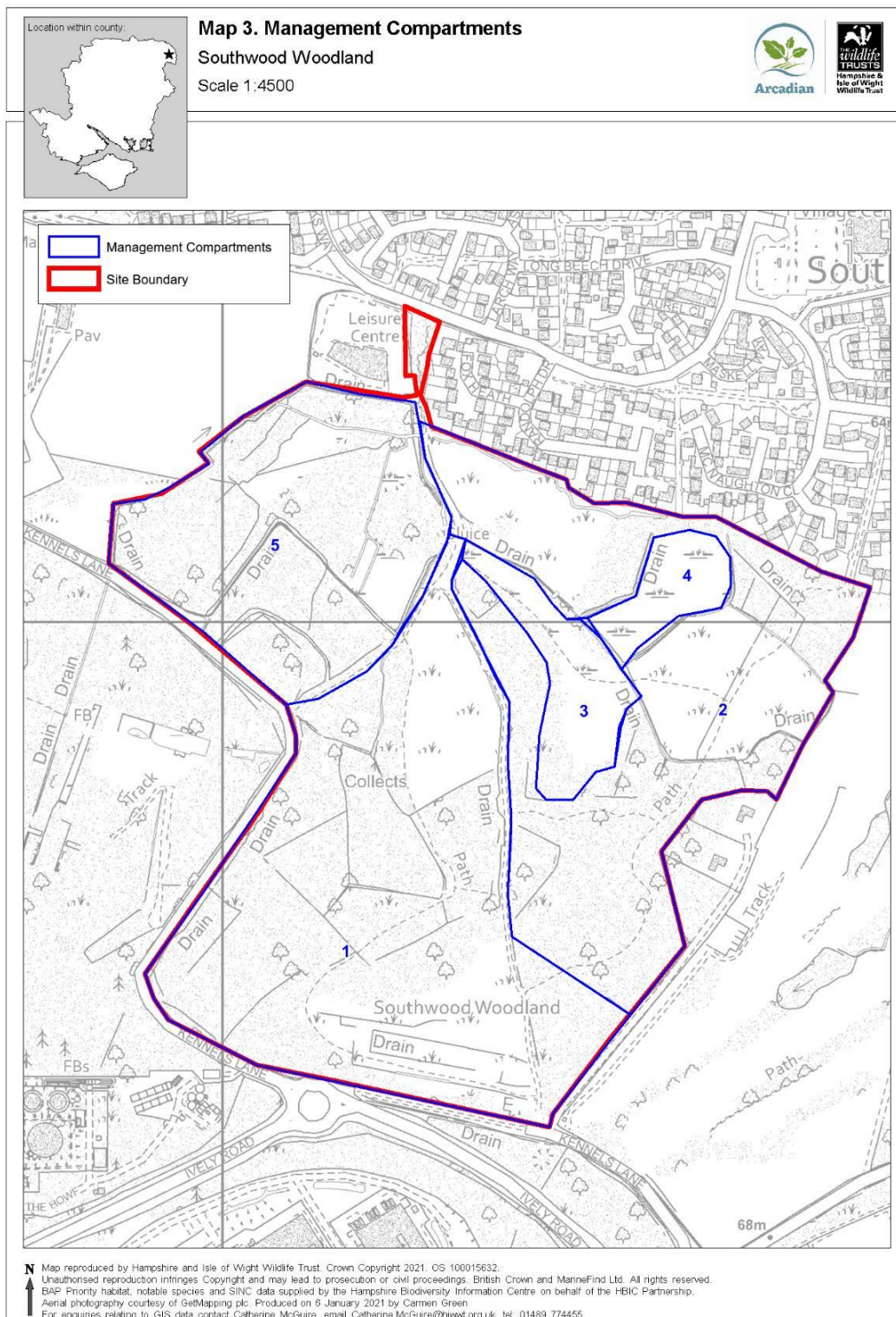

Priority Habitats

Lowland mixed deciduous woodland

A substantial area of Southwood Woodland is comprised of “dry” woodland containing tall, single stem oak and birch trees, which has a natural feel although relatively recent (Management Compartment 1). The field layer is either grass or brambles, with an occasional shrub layer with local abundance of holly and hazel. The woodland has developed over once open grassland.

In the long-term, the aim of management is to clear areas of dry woodland, leaving only the hedgerbanks, mature oaks and other significant trees. This will be undertaken over a period of 25 years with the short-term aim of restoring back to the habitats documented in the 1993 survey by HBIC.

Wet woodland

Wet woodland is found in the northern and eastern areas of the site along the Ively Brook (Compartment 2), the extensive ditch network, and an area to the west of the site (Compartment 5). The species composition is oak, birch and alder; alder is dominant in the woodland around the headwaters of the Ively Brook. At the downstream end of the headwaters, there are a series of swamps where water lies at or above the land surface for part of the year; in these areas willow is present. The wet woodland also has seepage areas which are of particular importance, supporting species including white sedge, bog moss areas with stands of bog myrtle and swamps with sedge beds including cyperus sedge. These areas were previously unwooded and woodland has developed over former moorland.

At present, the understorey is very shaded. Over the next five years, the canopy will be thinned to allow more sunlight to reach the ground to encourage ground flora and therefore increase biodiversity.

Lowland heathland

The central glade is composed of parched heathland characterised by fine grasses with dominant heather and bell heather in semi-shaded margins, and heathland herbs including heath speedwell, heath bedstraw and sheep’s-sorrel (Compartment 3). The southern end of the main glade is of a similar character, being seasonally parched.

The southern glade contains a transition from birch over a ‘humid’ heath of purple moor-grass with heather along the southern centre, to a seasonally parched area comprising fine heathland grasses with heather, bell heather and heath bedstraw through the centre, and fine grasses with bracken to the north (Compartment 2).

There are two small glades within Compartment 1 that have been recently managed to restore acid grassland, mire and heathland habitats with stands of bracken.

Purple moor-grass and rush pasture

A small area of purple moor-grass is present in an open area of marshy grassland to the north of the site, however the extent in 2019 was less than previous surveys had found (Compartment 4). This area was previously an open field but is currently semi-improved rush-pasture, however, common reed and bracken are beginning to dominate. To ensure preservation and enhancement of these habitats, bracken and common reed clearance would need to be undertaken and further woodland would need to be felled to create additional rush pasture.

Issues

The open habitats on site are some of the most interesting and diverse, but are vulnerable to encroachment by scrub and birch. Without management, open habitats will become scrubbed up over time. The habitats present at Southwood Woodland had been more open in the 1970’s, however, these open areas have become increasingly scrubbed up and eventually become woodland. Management of trees and scrub will be needed to prevent the glades becoming too shaded, dominating these areas and outcompeting the grasses, heathers and wildflowers. Further areas will need to be cleared to create wooded pasture.

Priority Species

Full details of the background data search provided by HBIC detailing the protected and notable species within 1km of Southwood Woodland are provided in Appendix 3.

Extensive habitat and species surveys have been undertaken at Southwood Woodland by Arcadian Ecology & Consulting Ltd between 2019 and 2020, as detailed below.

Plants

The 2019 botanical surveys recorded 14 species of ancient woodland vascular plant and located eight of the protected and notable plants listed in the HBIC background data search (Appendix 3); bell heather *Erica cinerea*, bog-myrtle *Myrica gale*, common cow-wheat *Melampyrum pratense*, heath speedwell *Veronica officinalis*, heather *Calluna vulgaris*, mat-grass *Nardus stricta*, tormentil *Potentilla erecta* and white sedge *Carex canescens*.

Birds

The 2019 breeding bird survey recorded fifteen species, including song thrush *Turdus philomelos* which is a red list Bird of Conservation Concern (BOCC) and swift *Apus apus*, an amber list BOCC. The management prescriptions contained within this document aims to enhance breeding and foraging habitats for birds using the woodland and increase their diversity and abundance.

Invertebrates

Southwood Woodland is an important site for invertebrates and exceptionally rich for such a small block of woodland with only approximately 15% open space.

Invertebrate surveys conducted between June 2019 and May 2020 have provided 1,157 records of 675 species, including 50 species of conservation status, of most note being the two nationally rare spiders *Diplocephalus erythropus* and *Xysticus acerbus*.

Reptiles and Amphibians

Surveys at Southwood Woodland, conducted in 2019, confirmed the presence of common frog *Rana temporaria*, common lizard *Zootoca vivipara* (peak count of three) and slow worm *Anguis fragilis* (peak count of fifteen) at the site. Maintaining, enhancing and extending areas of dry heath will increase the amount of suitable habitats available for both common lizard and slow-worm, allowing populations to expand and colonise new parts of the site.

Mammals

Bat activity surveys in 2019 recorded at least four species at Southwood Woodland: noctule *Nyctalus noctula*, serotine *Eptesicus serotinus*, soprano pipistrelle *Pipistrellus pygmaeus* and common pipistrelle *Pipistrellus pipistrellus*. There were also possible *Myotis* and long-eared bat *Plecotus* species. Management of the site for invertebrates through the creation of wooded heath, maintaining and enhancing wet woodland and glades and restoring and enhancing ditches and ponds will improve foraging resources for bats using the site. In addition, the retention of mature trees will continue to provide suitable roosting sites for bats.

Badger surveys conducted in 2019 confirmed the presence of one large active main sett with multiple holes, in addition to a second main sett which was inactive at time of survey, and nine subsidiary and outlier setts. Management and enhancements to the habitats at Southwood Woodland will provide excellent foraging resources for badgers as well as providing cover to allow movement across the landscape.

1.2.3. Cultural

Landscape

The site forms part of the Thames Basin Heaths Natural Character Area (NCA), comprising greenspace, woodland, common land, heathlands, grasslands and wetlands, as it moves from Weybridge in Surrey to the east to the countryside of Newbury, Berkshire, in the west. It lies within the London Basin, drained by the Thames river system, with many of its major tributaries running through the NCA, and connecting it to neighbouring NCAs (Natural England, 2014).

Historical Character

There are no Scheduled Ancient Monuments on site. The site was formerly a farm, Southwood Farm, present on Ordnance Survey from the early nineteenth century, however the irregular pattern of the fields suggest that it is of medieval origin. The southern part of site had the character of a village green with a scattering of small dwellings. The site was a working farm throughout the nineteenth century, before being taken into the military training estate in the early twentieth century.

Land Use and Current Management

Blackwater Valley Countryside Partnership have been managing the site including accessibility for visitors to the site and leading a volunteer group to regularly undertake practical conservation tasks on the site. It is acknowledged that in the past, funding has not been adequate to undertake ecological management of the site and maintain all infrastructure and habitats. It is hoped this management plan will enable both infrastructure and habitats to be managed in a balanced way to ensure it is fully accessible, visitors have contact with a good diversity of species and that biodiversity is protected and enhanced.

There are no rights of way on the site, however there are numerous permissive paths creating circular routes around the site (Map 4). The paths are popular with local residents. The site can be accessed from multiple points, including two points on Kennels Lane, where there is a car park at the southern entrance to the site, and paths leading from Southwood Lane and Links Way.

1.2.4. Risks to habitats/ potential human impacts

Due to the urban location of the site, there is potential for anti-social behaviour, fly tipping, vandalism, litter and fires. Being bounded by housing along the north-eastern boundary of the site, there are on-going issues with the dumping of garden waste into the site, particularly as this could lead to the introduction and/or spread of non-native species on the site.

In addition, the management of hazardous trees is a continual health and safety risk, particularly those that overhang into gardens, but also across the site, notably those along paths. With the spread of ash dieback, the number and frequency of encountering hazardous trees is likely to increase. In preparation, Rushmoor Borough Council have a policy on how to monitor and manage trees showing signs of ash dieback (Appendix 4).

2. IMPORTANT FEATURES AND NON-NATURAL ATTRIBUTES

2.1. Summary of Habitat Features and Non-natural Attributes

A summary of habitat features is described in Table 2 and non-natural attributes are described in Table 3.

Table 2. Habitat features.

| Feature | Description | Compartment Present |
|------------------------------------|---|---------------------|
| Lowland mixed deciduous woodland | The lowland mixed deciduous woodland is of recent origin, having grown up since 1993. Although this habitat superficially has a high degree of naturalness, it is dominated by tall, single stem trees of oak and birch which have little biodiversity value. | 1 |
| Wet woodland | Wet woodland is particularly well developed in the northern and eastern areas of the site, around the Ively Brook, comprising oak, birch and alder, and notable species including white sedge and bog myrtle. | 1, 2, 5 |
| Lowland heathland | Areas of heathland are located within the glades. They include areas of humid heath comprising purple moor-grass and heather, and seasonally parched areas with fine heathland grasses and heathland dwarf shrubs. | 1, 3, 4 |
| Purple moor-grass and rush pasture | A small area of purple-moor grass and rush pasture is present within the main glade, however the extent is much reduced from previous surveys. | 1, 3 |
| Ditches & ponds | There is an extensive ditch network mainly focussed around western, northern and eastern boundaries of the site within the woodlands. Many of the ditches are dry or with standing water/very shallow low flow for part of the year. Two ponds are present, one next to Kennels Lane and connected to the ditch network, and a second newly excavated pond on the edge of the eastern glade which is turbid and sandy coloured. | 1, 2, 5 |

Table 3. Non-natural attributes.

| Feature | Description | Compartment Present |
|--------------------------|--|---------------------|
| Access | Regular monitoring of site for health and safety risks, including maintenance of access routes and monitoring for ash dieback (see RBC policy in Appendix 4). There are several permissive paths on the site. All are regularly used by walkers and dog walkers. | All |
| Boundary fences/features | Perimeter fencing is present where houses back onto the reserve and in areas along Kennels Lane. | 1, 2, 5 |
| Signage | There is currently signage present on site, at the entrance and at various locations around the site describing the different habitat types and species of interest. | 1, 2, 3 |

2.2. Summary of Site Condition

Hampshire Biodiversity Information Centre (HBIC) holds data from surveys from the site dating from 1982, with the most recent botanical survey undertaken in 2018 (Miller, 2018). Ad-hoc surveys have also been undertaken on the site.

A series of surveys was started in 2019, for completion by summer 2020, by Arcadian Ecology and Consulting Ltd, to provide baseline information for the SANG and to allow on-going monitoring of the site.

The report highlighted that the site provides a varied structure and diversity, and that the open habitats are particularly important for a range of species, including common and widespread species and assemblages of reptiles, bats, birds and invertebrates. Southwood Woodland is an important site for invertebrates and exceptionally rich for such a small block of woodland, with only approximately 15% open space. In addition, a number of terrestrial invertebrates that are of conservation status are present on the site. However, without management, the site is at risk of losing its open habitats and becoming secondary woodland (Jackson, Thompson & Chatters, 2019).

According to a botanical survey conducted by HBIC in 1993, the site comprised mostly open areas. Therefore, the aim of this management plan is to restore secondary woodland habitats back to this condition, with more heathland, wooded heath and open areas in order to encourage a greater diversity of flora and fauna.

2.3. Site in a wider perspective and the implications for management

Southwood Woodland was designated as a SANG in 2008 to relieve pressure from the Thames Basin Heath Special Protection Area (SPA). The vision for Southwood Woodland is to manage the site to increase its biodiversity value whilst enabling access to nature for all visitors. By balancing these aims, the site can be managed for the benefit of people and wildlife; to fulfil its purpose as both a Suitable Alternative Natural Greenspace (SANG) and a Site of Importance for Nature Conservation (SINC).

The site also lies within the Thames Basin Heaths & Plantations (Hants) Biodiversity Opportunity Areas (BOA), one of 41 BOAs in the county (HBIC, 2010). This is a landscape scale project, which seeks to ensure the conservation of existing wildlife sites, the expansion of these sites and the creation of new wildlife sites to create bigger, better and more places for wildlife in line with the recommendations of Natural England and Defra within 'Securing biodiversity, A new framework for delivering priority habitats and species in England' (Defra, 2011). The targets and opportunities for the Thames Basin Heaths and Plantations (Hants) are focussed on positive management of Sites of Importance to Nature Conservation (SINCs), enhancing the biodiversity value of enclosed woodlands, restoring grazing to former wood pastures, linking of habitats and restoration of non-native tree plantations to heathland and acid grassland (Jonathan Cox Associates, 2010).

In the past, the site comprised open fields with areas of heathland/moorland vegetation. The habitats present at Southwood Woodland had been more open in the 1970's, however, these open areas have become increasingly scrubbed up and eventually become woodland. It is necessary to restore habitats back to its previous state where it comprised larger areas of open grassland, marsh and heathland habitats.

It has been decided that, at least initially, the site will be restored back to the natural habitats recorded by HBIC in 1993 when the last full botanical survey was completed. Therefore, the aim of this management plan is to restore secondary woodland habitats back to this condition, with more heathland, wooded heath and open areas in order to encourage a greater diversity of flora and fauna. The long-term aim would then be to restore to wood pasture.

3. OBJECTIVES

3.1. Vision for the Site

The vision for Southwood Woodland is to manage the site to increase its biodiversity value whilst enabling access to nature for all visitors. By balancing the above aims, the site can be managed for the benefit of people and wildlife; and to fulfil its purpose as both a Suitable Alternative Natural Greenspace (SANG) and a Site of Importance for Nature Conservation (SINC). Towards the end of the twentieth century, the site comprised open fields with areas of heathland/moorland vegetation. The aim is to restore habitats back to wooded heath and wetland, as it has been historically.

3.2. Site-wide High Level Objectives

The high level objectives for Southwood Woodland are summarised in Table 4. They are not shown in priority order and none are mutually exclusive. Each high level objective is supported by a number of operational objectives identified in Section 3.3.

Table 4. High level objectives.

| | High level objective | Notes |
|---|---|--|
| 1 | Manage Southwood Woodland for the benefit of wildlife and provide ecological connectivity between Southwood Woodland, Southwood CP, Hartland Woodlands, Cove Brook Greenways and if possible Farnborough Airport and Eelmoor Marsh SSSI | Provide a haven for wildlife and ecological connectivity in an urban context and provide supporting habitat to the Thames Basin Heaths. |
| 2 | Manage access to the site for the benefit of people and wildlife | Provision of defined access route. Controlled access to ensure public and anti-social behaviour do not impact biodiversity. Meet objectives of site as a SANG. |
| 3 | Access and infrastructure | Ensure access and infrastructure on site meet health and safety requirements, through regular maintenance and inspection by Rushmoor Borough Council. |

3.3. Operational Objectives

The operational objectives in Table 5 identify the key elements involved in delivering the high level objectives. The prescriptions in Section 3.5 outline how each operational objective will be delivered.

Table 5. Operational objectives.

| Operational Objective | High Level Objective |
|---|----------------------|
| <p>Clear dry woodland to create wooded heaths: Protect hedgebanks and associated oaks, as important wildlife and cultural history features. Continue to manage pathways to retain open edges along woodland edges. Large scale birch clearance in three stages over 5 years to create an open, wooded pasture landscape. This will allow more sunlight to reach the ground to increase floristic and invertebrate diversity. Existing logs and brash from tree works currently left on the woodland floor will be cleared from the site in 2021. Dead wood will be piled in suitable designated areas creating hibernacula for amphibians and reptiles. In future, excess wood will be removed from the reserve and should not be left in-situ across the site as it can smother ground flora and affect invertebrate populations.</p> | 1 & 2 |
| <p>Maintain and enhance wet woodland and glades: Monitor and remove/thin trees when necessary to ensure canopy does not enclose and stop light penetration, shading out the currently diverse field layer, ensuring a more open canopy to increase species diversity within the understorey. Management of surrounding trees and scrub to stop encroachment. Retain transitional habitats around edges of glades.</p> | 1 |
| <p>Maintain, enhance, extend, create, connect and manage glades: Maintain, enhance and extend existing glades and create new glades, ensuring connectivity between them to provide more open habitat which is a key feature of the site, supporting invertebrates of conservation status. These will be managed long-term through the control of scrub encroachment, to provide a good amount of open areas and edge habitat for wildlife. More open areas for people to use on site.</p> | 1 & 2 |
| <p>Restore, connect and enhance ditches and ponds: Increasing hydrological connectivity between the headwaters and the Ively Brook. De-culvert or divert Ively Brook to create natural waterway to ensure seasonal flooding. Thin tree canopy to ensure dappled shade over ditches is retained. Retain pond on boundary with Kennels Lane. Extend newly excavated pond or create new wildlife pond, creating shelved edges for aquatic plant growth and protective planting around some of the edge (to stop damage by dogs).</p> | 1 |
| <p>Monitor and maintain all infrastructure: Complete signage and interpretation on site, and review if existing signage is fit for purpose. Annual check of benches, paths, car park and signage and produce a schedule of works for any repairs required. Paths to be resurfaced. Delivery of the schedule of works as part of the management plan.</p> | 3 |
| <p>Monitor effects of management: Regular species monitoring to ensure works are not negatively impacting the wildlife present on site (using baseline data for comparison). Monitor for non-native invasive species and manage as appropriate. After 5 years, a review of the management plan should be undertaken.</p> | 1 |
| <p>Comply with health and safety requirements: Ensure dangerous tree surveys are carried out at least annually. Maintain a path network to ensure it is safe for all site users, whilst protecting the most vulnerable areas from public access impacts.</p> | 2 & 3 |
| <p>Comply with all other statutes: Maintain clarity on how the management of the site must comply with a series of legal and administrative requirements. These range from requirements of the Town and Country Planning, Forestry and Wildlife and Countryside Acts; to those to ensure it is a functional SANG</p> | 3 |

3.4. Factors Influencing the Achievement of Long-term Management Objectives

A summary of factors influencing the achievement of long-term management objectives is described in Table 6.

Table 6. Factors influencing the achievement of long-term management objectives.

| Factor | Notes |
|-----------------------------------|--|
| Natural succession | Natural succession is the process by which open bare ground develops into grassland and eventually woodland. All open habitats in the UK are prevented from becoming woodland by external factors such as grazing pressure, mechanical cutting or fire. At Southwood Woodland, grazing or a combination of manual and mechanical cutting and clearance will be required to maintain and increase the open habitats, namely the glades. |
| Local community engagement | Engagement with neighbours to value the site and stop/report anti-social behaviour to help protect the site. Continue to work with and grow the voluntary group training the volunteers to undertake monitoring and conservation tasks. |
| Disease | Management and monitoring needs to take into consideration the increasing number of diseases affecting native species, such as ash dieback and oak processionary moth. Regular surveys, particularly for dangerous trees, should identify potential issues. |
| Non-native invasive plant species | Due to the site's close proximity to housing, it is particularly at risk from the introduction of non-native invasive plant species both intentionally and by mistake, being transported by people on their footwear and animals on their feet. Regular surveys to check and then manage/remove non-natives should be undertaken. |
| Climate change | With increasing temperatures, species are going to need to adapt or move to survive. For sedentary species and plants this will be more challenging and likely to result in at least localised declines or extinctions. There is also the potential for more non-native species to arrive from the continent. Monitoring of the biodiversity of the site and comparison with local and national trends will be key to identifying those species that are struggling, and regular updates of the management plan will be required to reflect this, such as potential changes to tree species composition. |

3.5. Prescriptions

Table 7 sets out the more detailed operational objectives and prescriptions for the site. Ideally targets and/or limits of acceptable change should be identified for each operational objective. Where this is not possible because additional work is required to inform the setting of targets, an action is identified in the work programme set out in Appendix 1. Timing of works on an annual and long-term schedule are provided in Appendix 1 and 2 respectively.

Abbreviations used in table: HIWWT – Hampshire & Isle of Wight Wildlife Trust/Arcadian Ecology & Consulting Ltd; RBC - Rushmoor Borough Council.

Table 7. Operational objectives and prescriptions

| Operational Objective | Notes and Prescription | Compartment(s) | Delivered By | Monitoring |
|---|---|----------------|--|---|
| <p>Clear dry woodland to create wooded heath</p> | <p>The woodlands at Southwood include hedgebanks with associated oaks, which are an important habitat for wildlife, as well as a feature of the cultural history of the site.</p> <p>Prescription – Continue to manage pathways to retain open habitats where light can penetrate and retain structural diversity.</p> <p>Logs and brash from tree works should not be left in-situ across the site as it can smother ground flora and affect invertebrate populations. Instead, dead wood should be piled in suitable designated areas to provide important habitat for invertebrates, amphibians and reptiles. Three brash and log piles will be created within woodland to create hibernacula for amphibians and reptiles (Map 5).</p> <p>Large scale birch clearance to create an open, wooded pasture landscape, retaining feature oaks through haloing (Map 5) undertaken in three stages over 5 years.</p> <p>Regular survey for ash dieback and removal as appropriate (in accordance with RBC policy, Appendix 4) where a health and safety risk.</p> <p>Target – Clearance of areas of birch will allow more sunlight to reach the ground to encourage natural tree regeneration, diversifying the age structure of the woodland, while increasing floristic and invertebrate</p> | <p>1, 2</p> | <p>Site manager</p> <p>Site manager Volunteers</p> <p>Contractor</p> <p>Site manager</p> | <p>Targeted species surveys at 10 year intervals – breeding bird, bat and terrestrial invertebrate surveys</p> <p>NVC survey at 10 year intervals</p> |

| Operational Objective | Notes and Prescription | Compartment(s) | Delivered By | Monitoring |
|---|---|----------------|--|--|
| | diversity, returning the site back to its previous state, as open, wooded pasture. Species interest maintained or enhanced. | | | |
| Maintain and enhance wet woodland | <p>The wet woodland on site contains a diverse field layer.</p> <p>Prescription – Monitor and remove/thin trees when necessary to ensure canopy does not enclose and stop light penetration.</p> <p>Target – Botanical interest maintained.</p> | 2, 5 | Site manager Contractor | NVC survey at 10 year intervals |
| Maintain, enhance, extend, create, connect and manage glades | <p>The site has lost a large proportion of its open habitat through encroachment and growth of secondary woodland, however these habitats (heathland, acid grassland and mire) are the most interesting and diverse habitats on site.</p> <p>Prescription – Trees and scrub such as gorse and broom cut back to maintain extent of glades. All brash/cuttings to be removed from open areas.</p> <p>On-going management to ensure retention of open habitat and stop tussocky grasses becoming dominant. Ideally through grazing but more likely through mowing (twice a year in Spring (April/May) and Autumn (September/October)). This will allow more light and heat into the glades.</p> <p>Retain transitional habitats around edges of glades, with scalloped edges to create microclimates within the grassland/woodland transition.</p> <p>Annual cutting of small areas of heather on a 10-year rotation to create varied age range and structure (Map 5).</p> <p>Small, shallow scrapes within glades, created annually so as to expose some mineral soil without removing the seedbank entirely.</p> | 1, 3, 4 | <p>Site manager Volunteers</p> <p>Site manager</p> <p>Site manager</p> <p>Site manager</p> <p>Site manager</p> | <p>Targeted species surveys at 10 year intervals – breeding bird, bat, reptile and terrestrial invertebrate surveys</p> <p>NVC survey at 10 year intervals</p> |

| Operational Objective | Notes and Prescription | Compartment(s) | Delivered By | Monitoring |
|-----------------------|--|----------------|---|------------|
| | <p>Cutting back of bracken two to three times a year and removal of all arisings.</p> <p>Create new glades or extend existing glades to provide more open habitat, with up to 30% more open space present on site; possibly through birch clearance (Map 5).</p> <p>Remove arisings from open habitats – either by disposal off site, burning or in a sacrificial area (dark, shaded area).</p> <p>Target – Increasing open space from approximately 15% of the total area to 30% will allow retention of important features of the site to support a wider range of species, particularly for invertebrates.</p> | | <p>Site manager Volunteers</p> <p>Site manager Volunteers</p> <p>Volunteers</p> | |

| Operational Objective | Notes and Prescription | Compartment(s) | Delivered By | Monitoring |
|--|---|----------------|---|--|
| <p>Restore, connect and enhance ditches and ponds</p> | <p>The ditches and ponds provide an interesting habitat on site, including supporting the notable sedge species within the wet woodland. They also provide a function to remove water from roads and neighbouring housing.</p> <p>Prescription – De-culvert Cove Brook to create natural waterway which will help with seasonal flooding.</p> <p>Thin tree canopy to ensure dappled shade over ditches is retained, increasing light penetration and growth of ground flora and emergent vegetation.</p> <p>Retain pond on boundary with Kennels Lane, as potential historical feature (Map 5).</p> <p>Create a new pond within woodland for wildlife; creating shelved edges for aquatic plant growth and protective planting around some of the edge (to stop damage by dogs) (Map 5).</p> <p>Retain woody debris, as provides structural variation and micro-habitats, but monitor to ensure does not create a block to flow.</p> <p>Target – ecologically diverse habitat with increased species interest.</p> <p>The creation of an additional pond would provide further, connected habitat for aquatic species such as invertebrates and amphibians.</p> | <p>1, 2, 5</p> | <p>Contractor</p> <p>Site manager Contractor</p> <p>Site manager Contractor</p> <p>Site manager Contractor</p> <p>Site manager Volunteers</p> | <p>Targeted species surveys at 10 year intervals – amphibian and aquatic invertebrate surveys</p> <p>NVC survey at 10 year intervals</p> |

| Operational Objective | Notes and Prescription | Compartment(s) | Delivered By | Monitoring |
|---|--|----------------|---|---|
| <p>Monitor and maintain all infrastructure</p> | <p>As a SANG, the site needs to be accessible for visitors, and for them to have an enjoyable experience whilst on site. There is circular route with interconnecting paths present on the site with three entrance points.</p> <p>Prescription – Complete signage and interpretation on site, and review if existing signage is fit for purpose. This will include: main entrance map and interpretation, signage at secondary entrances and on-site interpretation. New signage to include results from species surveys.</p> <p>Review and complete signage on site and interpretation leaflet.</p> <p>Annual check of all infrastructure including benches, paths, car park and signage and produce a schedule of works for any repairs required.</p> <p>Paths to be resurfaced.</p> <p>Target – easily navigable site with signs to inform visitors of interest features of site. signs to inform visitors of interest features of site.</p> | <p>All</p> | <p>RBC Site manager</p> <p>Site manager</p> <p>RBC</p> <p>RBC</p> | <p>Log and schedule of repair works</p> |
| <p>Monitor effects of management</p> | <p>Southwood Woodland supports a range of species, utilising the foraging, commuting and sheltering opportunities the site provides, in addition to providing connectivity to habitats in the wider landscape.</p> <p>Prescription – Regular monitoring to provide comparisons to baseline data. Allowing trends for species on sites to be monitored at a local level (enabling assessment against management) and a national context to assess how the site is doing in comparison to national trends (where data is available).</p> <p>Annual survey for non-native invasive species; monitor and manage as appropriate.</p> | <p>All</p> | <p>HIWWT</p> <p>Site manager Volunteers</p> | <p>Targeted species surveys at 10 year intervals – badger, bat, breeding bird, reptile, terrestrial invertebrate and aquatic invertebrate surveys</p> <p>Annual survey to identify non-</p> |

| Operational Objective | Notes and Prescription | Compartment(s) | Delivered By | Monitoring |
|--|--|----------------|--|---|
| | <p>Train volunteers to undertake surveys e.g. reptiles and bat activity surveys.</p> <p>After 5 years, a review of the management plan should be undertaken.</p> <p>Target – Number and diversity of species the site supports is maintained or enhanced.</p> | | <p>Volunteers</p> <p>RBC</p> | <p>natives, monitor spread and remove as appropriate</p> <p>NVC survey at 10 year intervals</p> |
| <p>Comply with health and safety requirements</p> | <p>The site is used daily by visitors, so it is important that the woodland is safe for visitors whilst protecting the most vulnerable areas from public access impacts.</p> <p>Prescription – Regular and appropriate health and safety inspections undertaken and recorded.</p> <p>Ensure dangerous tree surveys are carried out at least annually.</p> <p>Ensure fences are maintained (where responsibility of Rushmoor Borough Council).</p> <p>Any incidents of anti-social behaviour reported and reviewed.</p> <p>Target – Up to date reports/logs available on request.</p> | <p>All</p> | <p>RBC</p> <p>RBC</p> <p>RBC</p> <p>All site users</p> | <p>Dangerous tree report</p> <p>Incident log</p> |

| Operational Objective | Notes and Prescription | Compartment(s) | Delivered By | Monitoring |
|--|--|----------------|-----------------------------|---|
| <p>Comply with all other statutes</p> | <p>A wide range of statutory obligations need to be considered when managing land. It is essential when managing a site that the land managers operate to best practice and comply with these and other statutes during their operations.</p> <p>Prescription – Ensure that all works on site have permissions/consents in place prior to work commencing.</p> <p>Target – Consents available for inspection prior to work commencing.</p> | <p>All</p> | <p>RBC Site manager</p> | <p>Copies of consents and permissions held on file.</p> |

4. REFERENCES

- **BGS (2019).** British Geographical Society. Geology of Britain Viewer. <http://mapapps.bgs.ac.uk/geologyofbritain/home.html> [Accessed: 03/12/2019]
- **Defra (2011).** English Nature Natural Areas – An Introduction. 66. London Basin <http://adlib.everysite.co.uk/adlib/defra/content.aspx?id=000IL3890W.16NTBYWORHG20W> [Accessed: 18/11/2019]
- **Defra (2011).** *Biodiversity 2020: A strategy for England's wildlife and ecosystem services*. Defra. London.
- **Hampshire Biodiversity Information Centre (2010).** *Hampshire Biodiversity Opportunity Areas*. Hampshire Biodiversity Partnership. <https://documents.hants.gov.uk/biodiversity/37ThamesBasinHeathsBOAmap.pdf> [Accessed: 19/11/2019].
- **Jackson, S., Thompson, A., Chatters, C. Rushbrook, B. & Lyons, G. (2020).** *Species Surveys & Assessment 2019-2020: Southwood Woodland*. Arcadian Ecology & Consulting Ltd, Curdridge.
- **Miller, J. (2018).** *Southwood Woodlands SU84255490*. Hampshire Biodiversity Information Centre, Winchester.
- **Jonathan Cox Associates (2010).** *Review of Land Management Provision within Biodiversity Opportunity Areas in Hampshire: Summary*. Hampshire Biodiversity Partnership.
- **Natural England (2014).** <http://publications.naturalengland.org.uk/publication/4685559624630272?category=587130> [Accessed: 18/11/2019]

MAPS

Location within county:

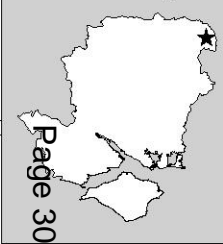

Page 30

Map 1. Site Location

Southwood Woodland

Scale 1:25000

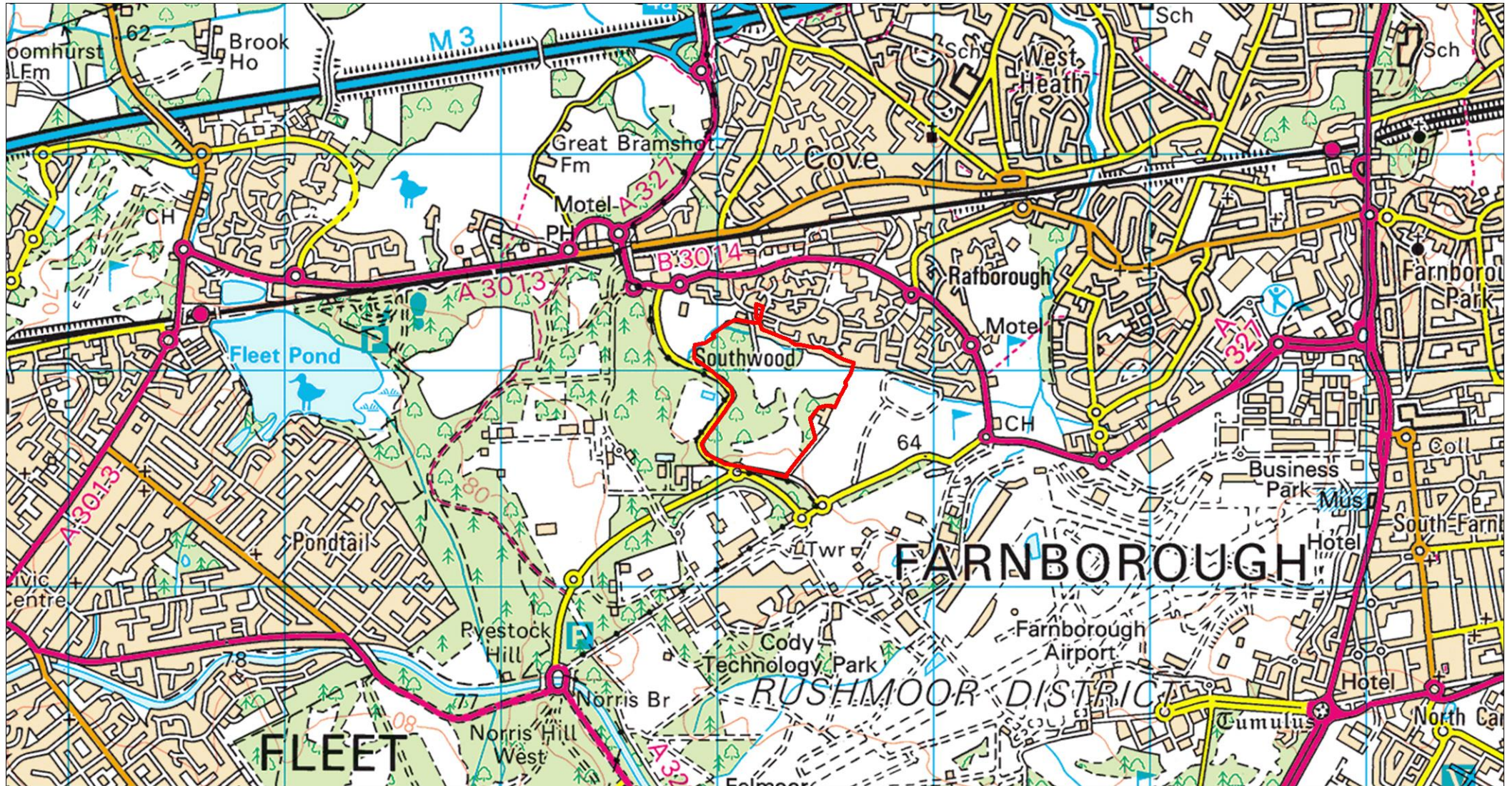

Map reproduced by Hampshire and Isle of Wight Wildlife Trust. Crown Copyright 2019 OS 100015632. Unauthorised reproduction infringes Copyright and may lead to prosecution or civil proceedings. British Crown and MarineFind Ltd. All rights reserved. BAP Priority habitat, notable species and SINCC data supplied by the Hampshire Biodiversity Information Centre on behalf of the HBIC Partnership. Aerial photography courtesy of GetMapping plc. Produced on 2 December 2019 by Sarah Jackson. For enquiries relating to GIS data contact Catherine McGuire, email Catherine.McGuire@hiwwt.org.uk, tel: 01489 774455.

Location within county:



Map 2. Designated Sites

Southwood Woodland

Scale 1:10000

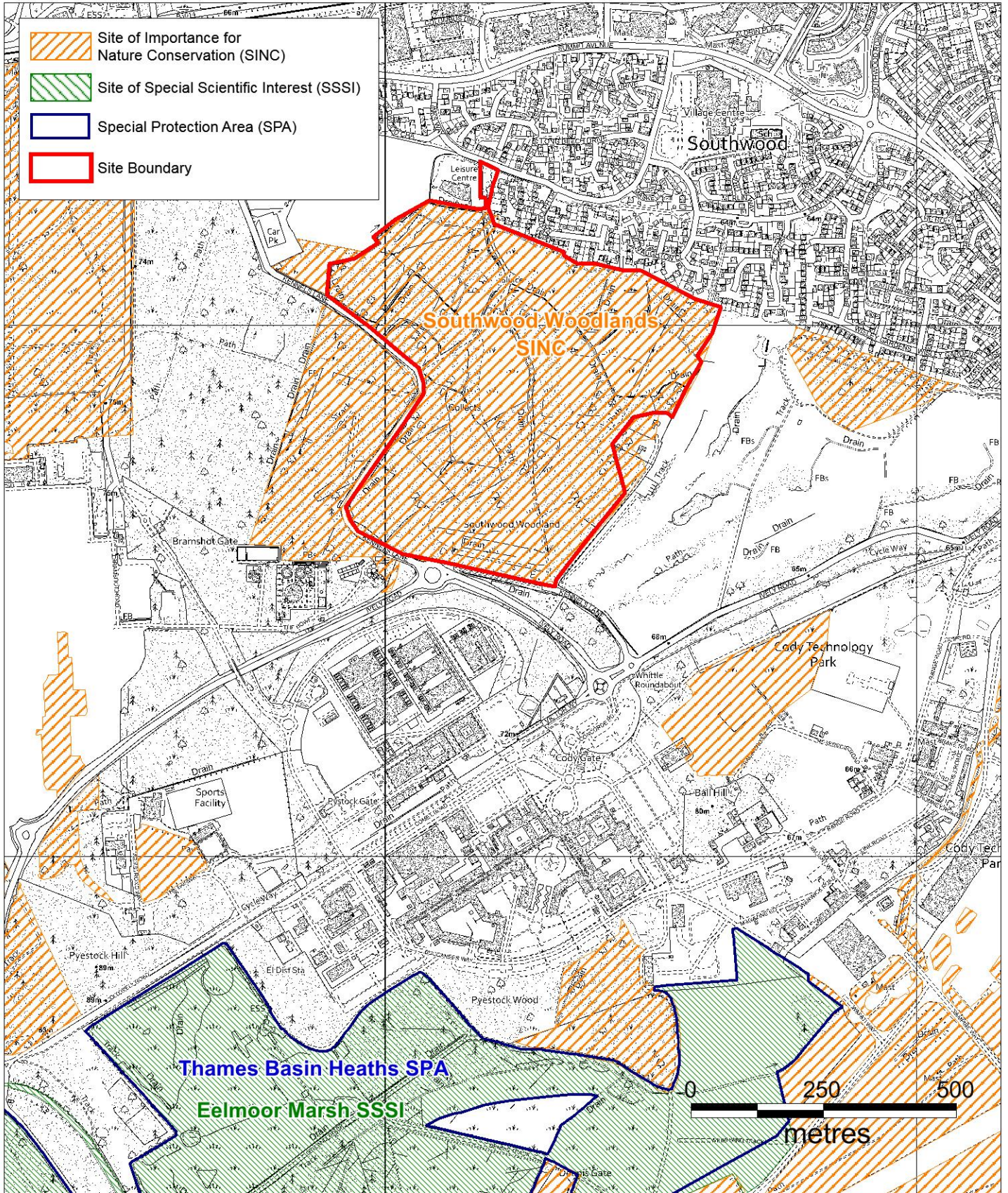

Location within county:



Map 3. Management Compartments

Southwood Woodland

Scale 1:4500

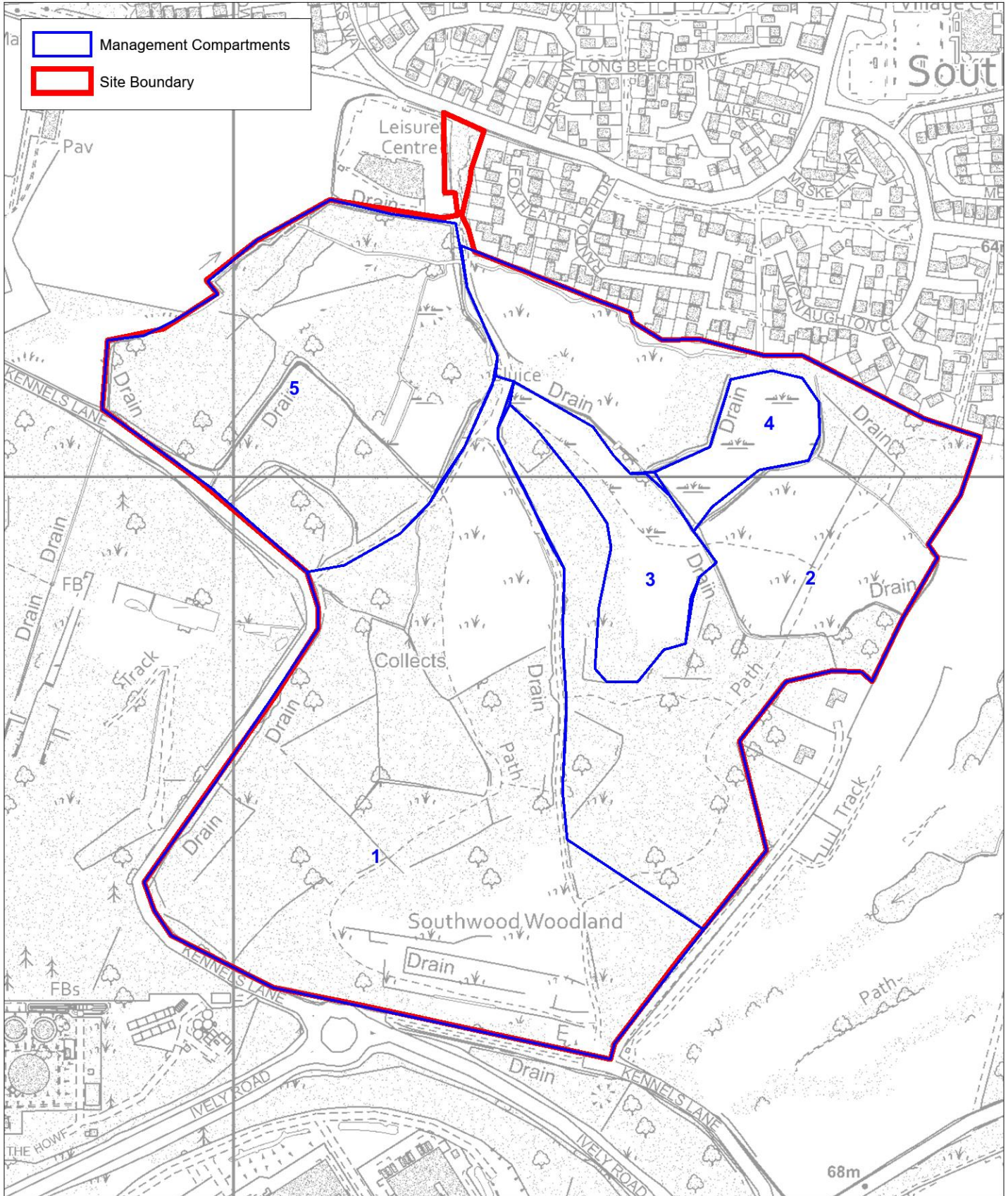

Management Compartments
 Site Boundary

Location within county:



Map 4. Access

Southwood Woodland

Scale 1:4500

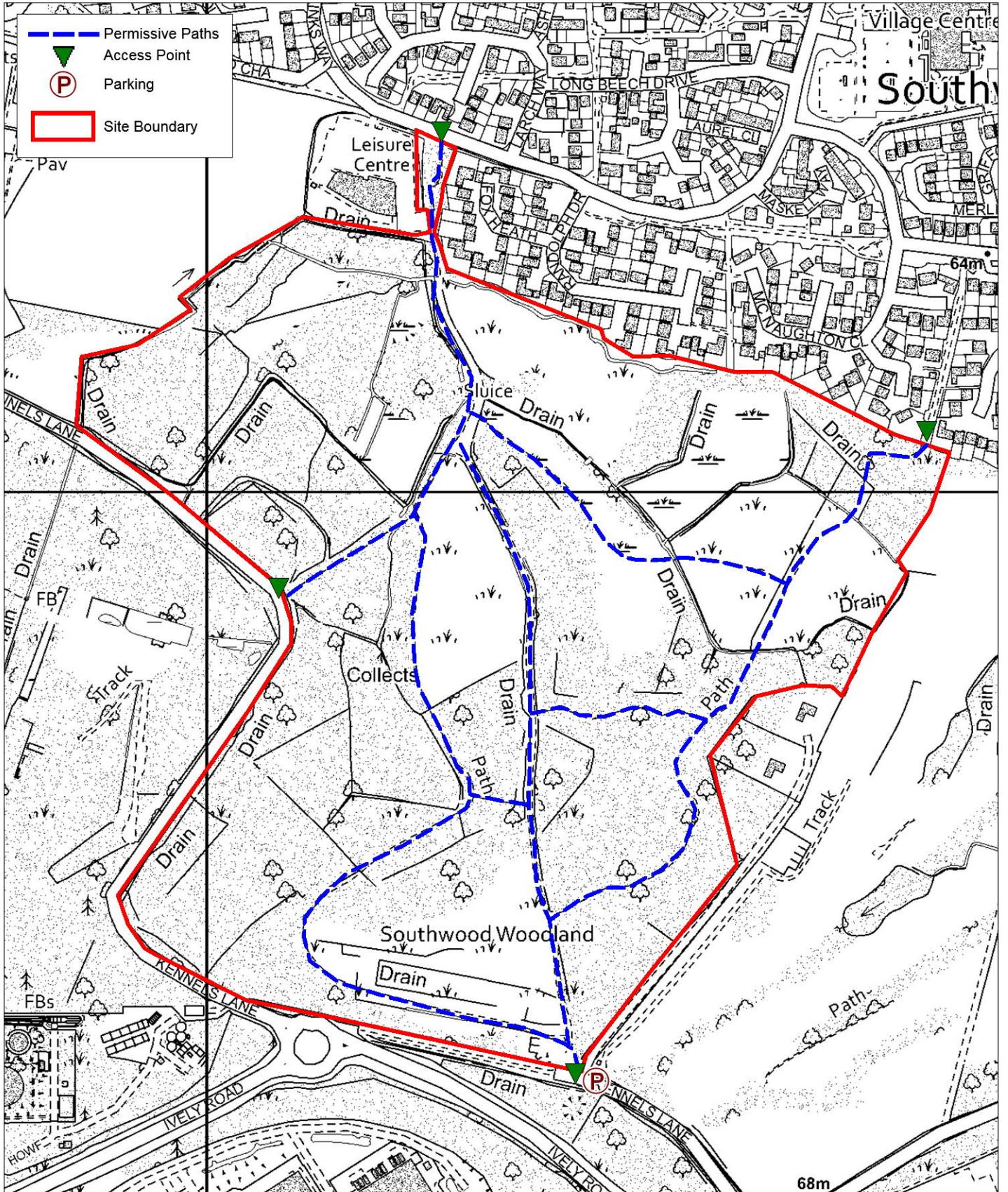

N Map reproduced by Hampshire and Isle of Wight Wildlife Trust. Crown Copyright 2019 OS 100015632.
 Unauthorised reproduction infringes Copyright and may lead to prosecution or civil proceedings. British Crown and MarineFind Ltd. All rights reserved.
 BAP Priority habitat, notable species and SINC data supplied by the Hampshire Biodiversity Information Centre on behalf of the HBIC Partnership.
 Aerial photography courtesy of GetMapping plc. Produced on 9 December 2019 by Sarah Jackson
 For enquiries relating to GIS data contact Catherine McGuire, email Catherine.McGuire@hiwwt.org.uk, tel: 01489 774455.

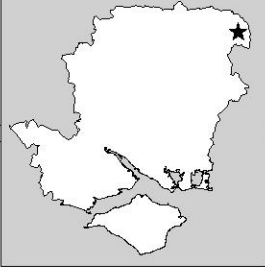

Map 5. Management Plan Actions

Southwood Woodland

Scale 1:4500

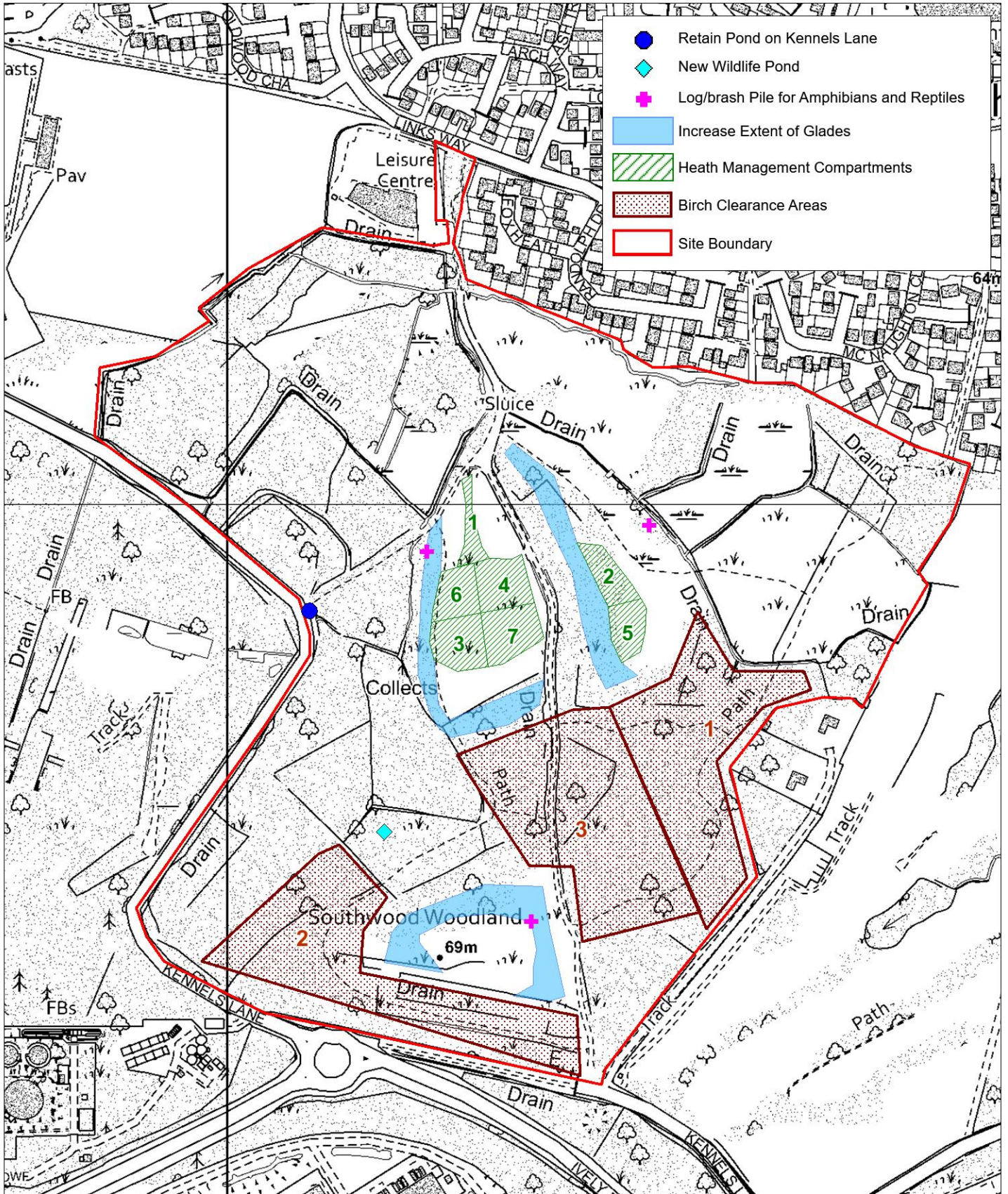

APPENDICES

Appendix 1:
Annual Work Plan

Appendix 1: Annual Work Plan

| Operational Objective | Activity | Month | | | | | | | | | | | |
|---|--|-------|-----|-----|-----|-----|-----|-----|-----|-----|-----|-----|-----|
| | | Jan | Feb | Mar | Apr | May | Jun | Jul | Aug | Sep | Oct | Nov | Dec |
| Clear dry woodland to create wooded heath | Felling and removal of birch | X | X | | | | | | | | X | X | X |
| | Cutting back along pathways | X | X | | | | | | | | X | X | X |
| | Existing logs and brash on the woodland floor cleared from site | | | X | X | X | X | X | X | X | | | |
| | Brash and log piles for amphibians and reptiles | X | X | | | | | | | | X | X | X |
| Maintain and enhance wet woodland | Remove and/or thin trees | X | X | | | | | | | | X | X | X |
| Maintain, enhance, extend, create, connect and manage glades | Remove encroaching trees and scrub | X | X | | | | | | | | X | X | X |
| | Mowing of glades (if grazing not possible) | | | | X | X | | | | X | X | | |
| | Create and maintain scalloped edges around edges of glades | X | X | | | | | | | | X | X | X |
| | Rotational cutting of small areas of heather on a 10-year rotation | X | X | | | | | | | X | X | X | X |
| | Create small, shallow scrapes | X | X | | | | | | | | X | X | X |
| | Cutting back of bracken two to three times a year | | | | | | X | X | | | | | |
| | Create new glades or extend existing glades to provide more open habitat, with up to 30% more open space present on site | X | X | | | | | | | | X | X | X |
| Restore, connect and enhance ditches and ponds | De-culvert Cove Brook | | | | | | | | | | | | |
| | Thin tree canopy over ditches | X | X | | | | | | | | X | X | X |
| | Create a new wildlife pond | X | X | X | | | | | | X | X | X | X |

| Operational Objective | Activity | Month | | | | | | | | | | | |
|--|---|-------|-----|-----|-----|-----|-----|-----|-----|-----|-----|-----|-----|
| | | Jan | Feb | Mar | Apr | May | Jun | Jul | Aug | Sep | Oct | Nov | Dec |
| | Monitor presence of woody debris | X | X | X | X | X | X | X | X | X | X | X | X |
| Monitor effects of management | Amphibian survey | | | X | X | X | X | | | | | | |
| | Badger survey | | | | X | X | X | X | X | X | | | |
| | Bat survey | | | | | X | X | X | X | X | | | |
| | Breeding bird survey | | | X | X | X | X | | | | | | |
| | Reptile survey | | | | X | X | X | X | X | X | X | | |
| | Terrestrial invertebrate survey | | | | X | X | X | X | X | X | | | |
| | Aquatic invertebrate survey | | | | X | X | | | | X | X | | |
| | Botanical survey | | | | | X | X | X | X | X | | | |
| | Non-natives species survey | | | | | X | X | X | X | | | | |
| | Treatment/removal and/or disposal of non-native species (timing dependent on species) | X | X | X | X | X | X | X | X | X | X | X | X |
| Monitor and maintain all infrastructure | Review and complete signage | X | X | X | X | X | X | X | X | X | X | X | X |
| | Install new signage | X | X | X | X | X | X | X | X | X | X | X | X |
| | Design interpretation leaflet | X | X | X | X | X | X | X | X | X | X | X | X |
| | Annual check of all infrastructure and produce a schedule of works for any repairs required | X | X | X | X | X | X | X | X | X | X | X | X |
| | Resurface paths | X | X | X | X | X | X | X | X | X | X | X | X |
| | Dangerous tree survey | | | | | | | | | X | X | | |

| Operational Objective | Activity | Month | | | | | | | | | | | |
|---|--|-------|-----|-----|-----|-----|-----|-----|-----|-----|-----|-----|-----|
| | | Jan | Feb | Mar | Apr | May | Jun | Jul | Aug | Sep | Oct | Nov | Dec |
| Comply with health and safety requirements | Check fences are maintained and repaired when required | X | X | X | X | X | X | X | X | X | X | X | X |
| | Report and review of anti-social behaviour incidents | X | X | X | X | X | X | X | X | X | X | X | X |

Appendix 2:
Long Term Work Programme

Appendix 2. Long Term Work Programme

| Operational Objective | Activity | Delivered By | Year | | | | | | | | | | |
|---|--|----------------------------|------|---|---|---|---|---|---|---|---|----|---|
| | | | 1 | 2 | 3 | 4 | 5 | 6 | 7 | 8 | 9 | 10 | |
| Clear dry woodland to create wooded heath | Felling and removal of birch including haloing around feature oaks to create wood pasture – Area 1 | Contractor | | | X | | | | | | | | |
| | Felling and removal of birch including haloing around feature oaks to create wood pasture – Area 2 | Contractor | | | | | | | X | | | | |
| | Felling and removal of birch including haloing around feature oaks to create wood pasture – Area 3 | Contractor | | | | | | | | | | X | |
| | Cutting back along pathways | Site manager | X | X | X | X | X | X | X | X | X | X | X |
| | Existing logs and brash on the woodland floor cleared from site | Site manager Volunteers | X | | | | | | | | | | |
| | Brash and log piles for amphibians and reptiles | Site manager Volunteers | X | | | | | | X | | | | |
| Maintain and enhance wet woodland | Remove and/or thin trees | Contractor | | | | | | X | | | | | |
| Maintain, enhance, extend, create, connect and manage glades | Remove encroaching trees and scrub | Site manager Contractor | X | X | X | X | X | X | X | X | X | X | X |
| | Mowing of glades (if grazing not possible) | Site manager | X | X | X | X | X | X | X | X | X | X | X |
| | Create and maintain scalloped edges around edges of glades | Site manager Contractor | X | X | X | X | X | X | X | X | X | X | X |
| | Rotational cutting of small areas of heather – Compartment 1 | Site manager | X | | | | | | | | | | X |
| | Rotational cutting of small areas of heather – Compartment 2 | | | X | | | | | | | | | |
| | Rotational cutting of small areas of heather – Compartment 3 | | | | X | | | | | | | | |

| Operational Objective | Activity | Delivered By | Year | | | | | | | | | | |
|---|---|-----------------------------------|------|---|---|---|---|---|---|---|---|----|---|
| | | | 1 | 2 | 3 | 4 | 5 | 6 | 7 | 8 | 9 | 10 | |
| Monitor and maintain all infrastructure | Review and complete signage | RBC | X | X | | | | | | | | | |
| | Install new signage | Contractor | | X | | | | | | | | | |
| | Design interpretation leaflet | RBC | X | X | | | | | | | | | |
| | Annual check of all infrastructure and produce a schedule of works for any repairs required | RBC | X | X | X | X | X | X | X | X | X | X | X |
| | Resurface paths | RBC | X | | | | | | | | | | |
| Comply with health and safety requirements | Regular H&S inspections | RBC | X | X | X | X | X | X | X | X | X | X | X |
| | Site infrastructure check and maintenance when required | RBC | X | X | X | X | X | X | X | X | X | X | X |
| | Report and review of anti-social behaviour incidents | All | X | X | X | X | X | X | X | X | X | X | X |
| Comply with all other statutes | Apply for appropriate permissions/consents prior to works | RBC Site manager Contractor | X | X | X | X | X | X | X | X | X | X | X |
| Management Plan Review | 5-year review of management plan | RBC | | | | | X | | | | | | |

Appendix 3:
Protected and Notable Species Background Data Search

Appendix 3. Protected and Notable Species Background Data Search

Protected and Notable Species Records

Search Area: Within 1km of the Southwood Woodlands SINC

Date: 04/06/2019

HBIC Ref: 8403

See this [Legislation Explanatory Document](#) for a document explaining notable species statuses and legislation.

HBIC has its own extensive database of habitat and higher plant data for the County. In addition, HBIC hold copies of datasets belonging to partner organisations. Through data exchange agreements with these organisations HBIC is provided with regular database updates and can supply species information on their behalf. HBIC currently holds copies of the following datasets:

- Botanical Society of Britain and Ireland's (BSBI) vascular plant database for Hampshire
- British Bryological Society (Mosses, Liverworts, Hornworts)
- Butterfly Conservation's butterfly and moth database for Hampshire
- Hampshire Ornithological Society (HOS) bird records
- Hampshire Bat Group (HBG) Records of bat roost visits and sightings
- Survey data administered by the Hampshire and Isle of Wight Wildlife Trust (HIWWT):
 - Monitoring Survey for the Nail Fungus *Poronia punctata*
 - Alien and Native Crayfish
- Data administered by the Hampshire and Isle of Wight Wildlife Trust on behalf of:
 - Hampshire Amphibian and Reptile Recording Network (HARRN)
 - Hampshire Mammal Group (HMG)
- Hampshire records from The Bees, Wasps and Ants Recording Society (BWARS)
- Hampshire records from National Stag Beetle Surveys and 'Great Stag Hunts' run by the Peoples Trust for Endangered Species (PTES)
- Hampshire Odonata records from The Dragonfly Recording Network, maintained by the British Dragonfly Society (BDS)
- Spider and Fungi records gleaned from collections housed and curated by the Hampshire Cultural Trust (HCT)
- Independent Hampshire Entomologist's records
- Earthworm Society of Britain's records

It is important that these species recording groups (where relevant to the data provided) are acknowledged in any document produced by the data requester where data is incorporated into the document, as a matter of course.

The following are protected and notable species records from the datasets **listed on the previous page**, within the search area recorded in the last 15 years. For plants this has been extended to 30 years, for bats there is no time restriction:

| Taxon Name | Common Name | Status | Grid Ref | GR Blurred | Location | First Year | Last Year | No. of Records | Max Count |
|----------------------------------|-------------|--------------------------|------------|------------|---------------------|------------|-----------|----------------|-----------|
| Amphibians & Reptiles | | | | | | | | | |
| Anguis fragilis | Slow-worm | NERC_s41 WCA_s5s91(t) | SU83155537 | | Bramshott Heath | 2011 | 2011 | 1 | 1 |
| | | | SU83185536 | | Bramshot Heath | 2016 | 2016 | 2 | 4 |
| | | | SU83215500 | | Bramshott Heath | 2011 | 2011 | 2 | 1 |
| | | | SU83215501 | | Bramshott Heath | 2011 | 2011 | 1 | 2 |
| | | | SU83215535 | | Bramshott Heath | 2011 | 2011 | 1 | 1 |
| | | | SU83225501 | | Bramshott Heath | 2011 | 2011 | 4 | 1 |
| | | | SU83235502 | | Bramshott Heath | 2011 | 2011 | 1 | 1 |
| | | | SU83305408 | | Pondtail | 2016 | 2016 | 1 | 1 |
| | | | SU83425537 | | Bramshot Heath | 2016 | 2016 | 2 | 1 |
| | | | SU83425537 | | Bramshott Heath | 2011 | 2011 | 8 | 7 |
| | | | SU83425538 | | Bramshott Heath | 2011 | 2011 | 2 | 2 |
| | | | SU83435510 | | Bramshot Heath | 2016 | 2016 | 1 | 1 |
| | | | SU83445509 | | Bramshott Heath | 2011 | 2011 | 6 | 2 |
| | | | SU83445510 | | Bramshott Heath | 2011 | 2011 | 10 | 3 |
| | | | SU83455509 | | Bramshott Heath | 2011 | 2011 | 1 | 1 |
| | | | SU8354 | | Bramshot Common | 2012 | 2012 | 1 | 4 |
| | | | SU8354 | | Southcote Wood West | 2004 | 2004 | 1 | 1 |
| | | | SU8355 | | Bramshot Common | 2011 | 2012 | 2 | 15 |
| | | | SU84025356 | | Eelmoor Marsh | 2010 | 2010 | 8 | 1 |
| | | | SU84025365 | | Eelmoor Marsh | 2010 | 2010 | 12 | 1 |
| | | | SU84045357 | | Eelmoor Marsh | 2010 | 2010 | 1 | 1 |
| | | | SU84045363 | | Eelmoor Marsh | 2010 | 2010 | 5 | 1 |
| | | | SU84065363 | | Eelmoor Marsh | 2010 | 2010 | 4 | 1 |
| | | | SU84285360 | | Eelmoor Marsh | 2010 | 2010 | 1 | 1 |
| SU84365370 | | Eelmoor Marsh | 2010 | 2015 | 8 | 2 | | | |
| SU84415372 | | Eelmoor Marsh | 2010 | 2010 | 1 | 1 | | | |

| Taxon Name | Common Name | Status | Grid Ref | GR Blurred | Location | First Year | Last Year | No. of Records | Max Count |
|------------------|-------------|--------------------------|------------|------------|--------------------------------|------------|-----------|----------------|-----------|
| | | | SU84495354 | | Eelmoor Marsh | 2010 | 2010 | 6 | 1 |
| | | | SU84495355 | | Eelmoor Marsh | 2010 | 2010 | 3 | 1 |
| | | | SU84495364 | | Eelmoor Marsh | 2010 | 2010 | 1 | 1 |
| | | | SU8454 | | Southcote Wood | 2004 | 2004 | 1 | 5 |
| | | | SU84625374 | | Eelmoor Marsh | 2010 | 2010 | 2 | 1 |
| | | | SU84635358 | | Eelmoor Marsh | 2010 | 2010 | 1 | 1 |
| Bufo bufo | Common Toad | NERC_s41 | SU8354 | | Southcote Wood West | 2004 | 2004 | 1 | 1 |
| | | | SU8356 | | Junction 4a | 2007 | 2007 | 1 | 1 |
| | | | SU840543 | | Cody Park | 2007 | 2007 | 2 | 2 |
| | | | SU840543 | | Cody Park, Farnborough | 2007 | 2007 | 2 | 2 |
| | | | SU842558 | | Ancells Farm Reserve | 2006 | 2006 | 1 | 3 |
| | | | SU8454 | | Southcote Wood | 2004 | 2004 | 1 | 1 |
| | | | SU847559 | | Farnborough | 2009 | 2009 | 1 | Present |
| | | | SU852554 | | Farnborough | 2008 | 2008 | 1 | Present |
| | | | SU855553 | | Farnborough | 2008 | 2008 | 1 | Present |
| | | | SU855555 | | Cove Brook Meadow, Farnborough | 2007 | 2007 | 1 | 1 |
| Natrix helvetica | Grass Snake | NERC_s41 WCA_s5s91(t) | SU83215500 | | Bramshott Heath | 2011 | 2011 | 3 | 2 |
| | | | SU83225501 | | Bramshott Heath | 2011 | 2011 | 1 | 1 |
| | | | SU83425537 | | Bramshott Heath | 2011 | 2011 | 5 | 1 |
| | | | SU8354 | | Bramshot Common | 2012 | 2012 | 1 | 1 |
| | | | SU8354 | | Southcote Wood West | 2004 | 2004 | 1 | 1 |
| | | | SU8355 | | Bramshot Common | 2010 | 2012 | 3 | 7 |
| | | | SU84025356 | | Eelmoor Marsh | 2010 | 2010 | 10 | 3 |
| | | | SU84025365 | | Eelmoor Marsh | 2010 | 2010 | 1 | 1 |
| | | | SU840543 | | Cody Park | 2007 | 2007 | 3 | 1 |
| | | | SU84065363 | | Eelmoor Marsh | 2010 | 2010 | 1 | 1 |
| | | | SU842558 | | Ancells Farm Reserve | 2006 | 2006 | 1 | 1 |
| | | | SU84285360 | | Eelmoor Marsh | 2010 | 2010 | 1 | 1 |
| | | | SU84365370 | | Eelmoor Marsh | 2010 | 2010 | 7 | 2 |
| | | | SU84415372 | | Eelmoor Marsh | 2015 | 2015 | 1 | 1 |
| | | | SU84445356 | | Eelmoor Marsh | 2010 | 2010 | 1 | 1 |
| SU84495354 | | Eelmoor Marsh | 2010 | 2010 | 3 | 1 | | | |

| Taxon Name | Common Name | Status | Grid Ref | GR Blurred | Location | First Year | Last Year | No. of Records | Max Count |
|--------------------|--------------------|---|--|------------|---|--|--|---|---|
| | | | SU84495355 SU84495364 SU8454 | | Eelmoor Marsh Eelmoor Marsh Southcote Wood | 2010 2010 2004 | 2010 2010 2004 | 1 1 1 | 1 1 1 |
| Triturus cristatus | Great Crested Newt | EU_Hab_2np EU_Hab_4 HabReg_s2 NERC_s41 WCA_s5s94b WCA_s5s94c HBAP | SU836560 | | Bramshot Country Park, Fleet | 2017 | 2017 | 1 | 35 |
| Vipera berus | Adder | NERC_s41 WCA_s5s91(t) | SU83155537 SU83175536 SU83185535 SU83185536 SU83185536 SU83225502 SU83425536 SU83425537 SU83425538 SU83445509 SU8354 SU8354 SU8355 SU836553 SU836554 SU838551 SU84025356 SU840536 SU8454 | | Bramshott Heath Bramshott Heath Bramshott Heath Bramshot Heath Bramshott Heath Bramshott Heath Bramshott Heath Bramshott Heath Bramshott Heath Bramshott Heath Bramshott Heath Bramshott Heath Bramshott Heath Bramshot Common Southcote Wood West Bramshot Common Pyestock Hill Pyestock Hill Southwood Compartment 27 Eelmoor Marsh Old Peatmoor Heath, Eelmoor Marsh Sssi Southcote Wood | 2011 2011 2011 2016 2011 2011 2011 2011 2011 2011 2011 2011 2011 2012 2004 2012 2003 2003 2009 2010 2009 2004 | 2011 2011 2011 2016 2011 2011 2011 2011 2011 2011 2011 2011 2011 2012 2004 2012 2003 2003 2009 2015 2009 2004 | 3 2 2 1 1 1 1 4 1 1 1 2 1 1 1 1 2 1 1 6 1 1 1 | 4 1 1 5 1 1 1 2 1 1 1 1 1 1 1 1 2 1 3 Present 1 1 2 |

| Taxon Name | Common Name | Status | Grid Ref | GR Blurred | Location | First Year | Last Year | No. of Records | Max Count |
|------------------|----------------|--------------------------|------------|------------|--|------------|-----------|----------------|-----------|
| Zootoca vivipara | Common Lizard | NERC_s41 WCA_s5s91(t) | SU83215500 | | Bramshott Heath | 2011 | 2011 | 1 | 1 |
| | | | SU83215535 | | Bramshott Heath | 2011 | 2011 | 1 | 1 |
| | | | SU83425536 | | Bramshott Heath | 2011 | 2011 | 1 | 2 |
| | | | SU83425538 | | Bramshott Heath | 2011 | 2011 | 1 | 1 |
| | | | SU83445509 | | Bramshott Heath | 2011 | 2011 | 1 | 1 |
| | | | SU83445510 | | Bramshott Heath | 2011 | 2011 | 1 | 1 |
| | | | SU83455509 | | Bramshott Heath | 2011 | 2011 | 1 | 1 |
| | | | SU8354 | | Bramshot Common | 2012 | 2012 | 1 | 1 |
| | | | SU8356 | | Junction 4a | 2007 | 2007 | 1 | 12 |
| | | | SU838551 | | Southwood Compartment 27 | 2009 | 2009 | 1 | Present |
| | | | SU84015356 | | Eelmoor Marsh | 2015 | 2015 | 1 | 2 |
| | | | SU84045362 | | Eelmoor Marsh | 2016 | 2016 | 1 | 1 |
| | | | SU840543 | | Cody Park | 2007 | 2007 | 7 | 3 |
| | | | SU84065363 | | Eelmoor Marsh | 2010 | 2010 | 1 | 1 |
| | | | SU84065366 | | Eelmoor Marsh | 2016 | 2016 | 1 | 1 |
| | | | SU84095367 | | Eelmoor Marsh | 2016 | 2016 | 1 | 1 |
| | | | SU84245363 | | Eelmoor Marsh | 2015 | 2015 | 1 | 1 |
| | | | SU84285359 | | Eelmoor Marsh | 2015 | 2015 | 1 | 1 |
| | | | SU84495355 | | Eelmoor Marsh | 2010 | 2010 | 1 | 1 |
| | | | SU84495364 | | Eelmoor Marsh | 2010 | 2010 | 3 | 1 |
| SU8454 | | Southcote Wood | 2004 | 2004 | 1 | 2 | | | |
| SU84625374 | | Eelmoor Marsh | 2010 | 2010 | 2 | 1 | | | |
| SU84635358 | | Eelmoor Marsh | 2010 | 2010 | 2 | 1 | | | |
| SU84705370 | | Eelmoor Marsh | 2015 | 2015 | 1 | 1 | | | |
| Birds | | | | | | | | | |
| Acanthis cabaret | Lesser Redpoll | BOCC_Red NERC_s41 | SU8254 | | Fleet | 2010 | 2010 | 1 | 5 |
| | | | SU8254 | | NE Fleet Pond | 2017 | 2017 | 4 | 1 |
| | | | SU8255 | | Fleet Pond | 2010 | 2010 | 5 | 100 |
| | | | SU8255 | | Ne Fleet Pond | 1993 | 2012 | 245 | 200 |
| | | | SU8255 | | Ne Fleet Pond | 2013 | 2017 | 9 | 30 |
| | | | SU8353 | | Neh Eelmoor Marsh/pyestock Wood (dera) | 2009 | 2009 | 1 | 4 |

| Taxon Name | Common Name | Status | Grid Ref | GR Blurred | Location | First Year | Last Year | No. of Records | Max Count |
|-------------------------|------------------------|------------------------------|--|------------|--|--|--|---------------------------------------|--|
| | | | SU8453 | | Neh Eelmoor Marsh/pyestock Wood (dera) | 2007 | 2007 | 1 | 1 |
| Acanthis flammea | Common (Mealy) Redpoll | CI | SU8254 SU8254 SU8255 SU8255 | | Fleet Ne Fleet Pond Ne Fleet Pond Ne Fleet Pond | 2010 1994 1996 2013 | 2010 2011 2012 2013 | 1 4 22 1 | 1 3 60 1 |
| Accipiter gentilis | Goshawk | WCA_s1p1 CR | SU85 | Yes | Sensitive | 2003 | 2003 | 1 | 1 |
| Acrocephalus scirpaceus | Reed Warbler | HBAP | SU8254 SU8255 SU8255 | | Ne Fleet Pond Ne Fleet Pond Ne Fleet Pond | 2013 1993 2013 | 2013 2012 2016 | 1 98 18 | 6 75 24 |
| Alauda arvensis | Skylark | BOCC_Red NERC_s41 HBAP | SU8254 SU8255 SU8255 SU8255 SU8453 SU8453 SU8453 SU8453 | | Neh Fleet Heath Ne Fleet Pond Neh Bramshot Heath Ne Fleet Pond Neh Eelmoor Marsh/pyestock Wood (dera) Neh Farnborough Airfield NE TBH Eelmoor Marsh/Pyestock Wood (DERA) Neh Eelmoor Marsh/Pyestock Wood (DERA) | 2005 1993 2005 2015 2010 2004 2016 2014 | 2005 2012 2005 2015 2010 2004 2016 2015 | 2 63 1 2 1 1 3 2 | 9 205 5 1 Present 2 2 2 |
| Alcedo atthis | Kingfisher | EU_Bird_1 WCA_s1p1 | SU8254 SU8255 SU8255 SU8353 SU8453 | | Ne Fleet Pond Ne Fleet Pond Ne Fleet Pond Ne Basingstoke Canal Norris Bridge Neh Eelmoor Flash | 2015 1994 2013 2003 1998 | 2017 2012 2017 2003 2004 | 8 95 27 1 2 | 3 47 6 5 1 |
| Anas clypeata | Shoveler | CR | SU8255 SU8255 | | Ne Fleet Pond Ne Fleet Pond | 1993 2013 | 2012 2017 | 350 57 | 48 73 |
| Anas querquedula | Garganey | WCA_s1p1 | SU8255 SU8255 | | Ne Fleet Pond Ne Fleet Pond | 1996 2015 | 2010 2017 | 19 9 | 3 2 |

| Taxon Name | Common Name | Status | Grid Ref | GR Blurred | Location | First Year | Last Year | No. of Records | Max Count |
|--------------------|---------------------|--|------------|------------|---|------------|-----------|----------------|-----------|
| Anas strepera | Gadwall | HBAP | SU8254 | | Ne Fleet Pond | 1993 | 2010 | 7 | 5 |
| | | | SU8254 | | NE Fleet Pond | 2017 | 2017 | 1 | 2 |
| | | | SU8255 | | Ne Fleet Pond | 1993 | 2012 | 310 | 53 |
| | | | SU8255 | | Ne Fleet Pond | 2013 | 2017 | 18 | 10 |
| Anser albifrons | White-fronted Goose | BOCC_Red HBAP | SU8255 | | NE Fleet Pond | 2016 | 2016 | 2 | 25 |
| Anthus trivialis | Tree Pipit | BOCC_Red NERC_s41 | SU8255 | | Ne Fleet Pond | 1993 | 2010 | 95 | 48 |
| | | | SU83085510 | | Neh Bramshot Heath | 2005 | 2005 | 1 | 1 |
| | | | SU8353 | | Neh Eelmoor Marsh/pyestock Wood (dera) | 1997 | 2007 | 6 | 3 |
| | | | SU8353 | | NE TBH Eelmoor Marsh/Pyestock Wood (DERA) | 2016 | 2016 | 1 | 1 |
| | | | SU8353 | | NE_TBH Eelmoor Flash | 2017 | 2017 | 1 | 1 |
| | | | SU8354 | | Neh Dera Pyestock/bramshot Wood | 2003 | 2003 | 1 | 4 |
| | | | SU8355 | | Neh Bramshot Heath | 1995 | 2004 | 36 | 8 |
| | | | SU8355 | | Neh Bramshot Heath | 2015 | 2015 | 1 | 1 |
| | | | SU8356 | | Ne Great Bramshot Farm | 2005 | 2005 | 1 | 1 |
| | | | SU836536 | | Neh Eelmoor Marsh/pyestock Wood (dera) | 2001 | 2010 | 3 | 1 |
| | | | SU8453 | | Neh Eelmoor Marsh/pyestock Wood (dera) | 1998 | 2007 | 13 | 5 |
| SU8453 | | Neh Eelmoor Marsh/Pyestock Wood (DERA) | 2013 | 2013 | 1 | 1 | | | |
| SU848536 | | Neh Eelmoor Marsh/pyestock Wood (dera) | 2009 | 2009 | 1 | 1 | | | |
| Ardea cinerea | Grey Heron | CS | SU8255 | | Ne Fleet Pond | 1993 | 2012 | 161 | 13 |
| | | | SU8255 | | Ne Fleet Pond | 2013 | 2017 | 15 | 16 |
| | | | SU854550 | | Cove Brook Grazing Area | 2014 | 2014 | 1 | Present |
| Arenaria interpres | Turnstone | HBAP | SU8255 | | Ne Fleet Pond | 2012 | 2012 | 9 | 3 |
| | | | SU8255 | | Ne Fleet Pond | 2013 | 2013 | 3 | 1 |

| Taxon Name | Common Name | Status | Grid Ref | GR Blurred | Location | First Year | Last Year | No. of Records | Max Count |
|-----------------------|--------------------------|-------------------------------------|----------|------------|--|------------|-----------|----------------|-----------|
| Asio flammeus | Short-eared Owl | EU_Bird_1 | SU8255 | | Ne Fleet Pond | 2015 | 2015 | 1 | 1 |
| Aythya ferina | Pochard | BOCC_Red HBAP CS | SU8254 | | NE Fleet Pond | 2017 | 2017 | 1 | 1 |
| | | | SU8255 | | Ne Fleet Pond | 1993 | 2012 | 250 | 116 |
| | | | SU8255 | | Ne Fleet Pond | 2013 | 2017 | 18 | 7 |
| Aythya marila | Scaup | BOCC_Red NERC_s41 WCA_s1p1 | SU8255 | | Ne Fleet Pond | 2010 | 2010 | 2 | Present |
| Branta bernicla | Dark-bellied Brent Goose | NERC_s41 HBAP | SU8255 | | Ne Fleet Pond | 1997 | 2005 | 4 | 13 |
| Branta leucopsis | Barnacle Goose | EU_Bird_1 | SU8255 | | Ne Fleet Pond | 1993 | 2012 | 38 | 6 |
| | | | SU8255 | | NE Fleet Pond | 2016 | 2016 | 1 | 1 |
| Calidris alba | Sanderling | HBAP | SU8255 | | Ne Fleet Pond | 2012 | 2012 | 3 | 1 |
| | | | SU8255 | | Ne Fleet Pond | 2013 | 2013 | 3 | 1 |
| Calidris alpina | Dunlin | HBAP | SU8255 | | Ne Fleet Pond | 1993 | 2012 | 29 | 14 |
| | | | SU8255 | | Ne Fleet Pond | 2015 | 2017 | 9 | 19 |
| Calidris temminckii | Temminck's Stint | WCA_s1p1 | SU8255 | | Ne Fleet Pond | 2004 | 2004 | 2 | 1 |
| Caprimulgus europaeus | Nightjar | EU_Bird_1 NERC_s41 HBAP CI | SU830547 | | NE TBH DERA Pyestock/Bramshot Wood | 2016 | 2016 | 1 | 1 |
| | | | SU833552 | | NE TBH Bramshot Heath | 2016 | 2016 | 1 | 2 |
| | | | SU8353 | | Neh Eelmoor Marsh/pyestock Wood (dera) | 1997 | 2008 | 11 | 2 |
| | | | SU8353 | | NE_TBH Eelmoor Flash | 2017 | 2017 | 1 | 1 |

| Taxon Name | Common Name | Status | Grid Ref | GR Blurred | Location | First Year | Last Year | No. of Records | Max Count |
|-----------------------|----------------------|-----------------------------------|----------------------------|-------------------|---|----------------------|----------------------|----------------|-------------|
| | | | SU8353 | | Neh Eelmoor Marsh/Pyestock Wood (DERA) | 2013 | 2015 | 2 | 2 |
| | | | SU8354 | | NE TBH DERA Pyestock/Bramshot Wood | 2016 | 2016 | 1 | 2 |
| | | | SU8355 | | NE TBH Bramshot Heath | 2016 | 2016 | 1 | 1 |
| | | | SU8355 | | NE_TBH Bramshot Heath | 2017 | 2017 | 2 | 1 |
| | | | SU837536 | | Neh Eelmoor Marsh/pyestock Wood (dera) | 2010 | 2010 | 1 | Present |
| | | | SU837537 | | Neh Eelmoor Marsh/Pyestock Wood (DERA) | 2015 | 2015 | 1 | Present |
| | | | SU840535 | | Neh Eelmoor Marsh/pyestock Wood (dera) | 2008 | 2009 | 2 | 1 |
| | | | SU840535 | | NE TBH Eelmoor Marsh/Pyestock Wood (DERA) | 2016 | 2016 | 1 | 1 |
| | | | SU8453 | | Neh Eelmoor Marsh/pyestock Wood (dera) | 1999 | 2007 | 5 | 1 |
| | | | SU8453 | | NE TBH Eelmoor Marsh/Pyestock Wood (DERA) | 2016 | 2016 | 1 | 1 |
| Cettia cetti | Cetti's Warbler | WCA_s1p1 HBAP CS | SU8254 SU8255 SU8255 | | Ne Fleet Pond Ne Fleet Pond Ne Fleet Pond | 2015 2012 2014 | 2015 2012 2016 | 1 1 15 | 1 1 1 |
| Charadrius dubius | Little Ringed Plover | WCA_s1p1 CS | SU85H SU85H SU85H | Yes Yes Yes | Sensitive Sensitive Sensitive | 1993 2013 2016 | 2012 2017 2016 | 52 24 1 | 4 4 4 |
| Charadrius hiaticula | Ringed Plover | BOCC_Red | SU8255 SU8255 | | Ne Fleet Pond Ne Fleet Pond | 1993 2013 | 2012 2013 | 12 2 | 1 1 |
| Charadrius morinellus | Dotterel | EU_Bird_1 BOCC_Red WCA_s1p1 | SU8255 | | Ne Fleet Pond | 2010 | 2010 | 1 | Present |
| Chlidonias niger | Black Tern | | SU8254 | | NE Fleet Pond | 2016 | 2017 | 2 | 6 |

| Taxon Name | Common Name | Status | Grid Ref | GR Blurred | Location | First Year | Last Year | No. of Records | Max Count |
|-------------------------------|-------------------|---|--|------------|--|--|--|----------------------------------|---------------------------------|
| | | EU_Bird_1 WCA_s1p1 | SU8255 SU8255 | | Ne Fleet Pond NE Fleet Pond | 1993 2016 | 2012 2017 | 32 19 | 7 7 |
| Chroicocephalus ridibundus | Black-headed Gull | CR | SU8255 SU8255 | | Ne Fleet Pond Ne Fleet Pond | 1993 2013 | 2012 2017 | 233 33 | 845 1000 |
| Circus aeruginosus | Marsh Harrier | EU_Bird_1 WCA_s1p1 CR | SU8255 | | Ne Fleet Pond | 1993 | 2010 | 16 | 1 |
| Circus cyaneus | Hen Harrier | EU_Bird_1 BOCC_Red NERC_s41 WCA_s1p1 HBAP | SU8255 | | Ne Fleet Pond | 1994 | 2009 | 6 | 1 |
| Coccothraustes coccothraustes | Hawfinch | BOCC_Red NERC_s41 HBAP CI | SU8254 | | NE Fleet Pond | 2017 | 2017 | 1 | 2 |
| Cuculus canorus | Cuckoo | BOCC_Red NERC_s41 | SU8255 SU8255 SU8353 SU835536 SU8453 SU8453 SU8453 | | Ne Fleet Pond Ne Fleet Pond Neh Eelmoor Marsh/Pyestock Wood (DERA) Neh Eelmoor Marsh/pyestock Wood (dera) Neh Eelmoor Marsh/pyestock Wood (dera) Neh Farnborough Airfield Neh Eelmoor Marsh/Pyestock Wood (DERA) | 1993 2015 2013 2012 2012 2002 2015 | 2012 2017 2013 2012 2012 2006 2015 | 37 3 2 1 1 3 1 | 3 1 1 1 1 1 1 |
| | | | SU8255 | | Ne Fleet Pond | 1993 | 2012 | 110 | 3 |

| Taxon Name | Common Name | Status | Grid Ref | GR Blurred | Location | First Year | Last Year | No. of Records | Max Count |
|----------------------|---------------------------|---|--|------------|--|--|--|---------------------------------------|---|
| Dendrocopos minor | Lesser Spotted Woodpecker | BOCC_Red HBAP | SU828552 | | Ne Fleet Pond | 2009 | 2009 | 1 | 2 |
| Egretta garzetta | Little Egret | EU_Bird_1 HBAP CR | SU8254 SU8255 SU8255 SU847554 | | NE Fleet Pond Ne Fleet Pond Ne Fleet Pond NE Cove | 2017 1994 2013 2017 | 2017 2012 2017 2017 | 1 73 35 1 | 1 5 11 1 |
| Emberiza citrinella | Yellowhammer | BOCC_Red NERC_s41 | SU8255 SU8255 SU8353 SU8355 | | Fleet Pond Ne Fleet Pond Eelmoor Marsh/pyestock Wood (dera) Neh Bramshot Heath | 2010 1993 2010 1995 | 2010 2006 2010 2004 | 1 47 1 18 | 1 25 2 9 |
| Emberiza schoeniclus | Reed Bunting | NERC_s41 HBAP | SU8254 SU8255 SU8255 SU8353 SU8353 SU8453 SU8453 SU8453 | | Ne Fleet Pond Ne Fleet Pond Ne Fleet Pond Neh Eelmoor Marsh/pyestock Wood (dera) Neh Bourley Long Valley Reclamation Area Neh Eelmoor Marsh/pyestock Wood (dera) NE TBH Eelmoor Marsh/Pyestock Wood (DERA) Neh Eelmoor Marsh/Pyestock Wood (DERA) | 2015 1993 2013 1997 2014 1997 2016 2015 | 2016 2012 2017 2012 2014 2007 2016 2015 | 4 71 5 9 1 7 6 5 | 1 105 6 2 17 4 1 1 |
| Falco columbarius | Merlin | EU_Bird_1 BOCC_Red WCA_s1p1 HBAP | SU8255 SU833557 | | Ne Fleet Pond Ne Bramshot Lane | 1993 2008 | 2005 2008 | 35 1 | 2 1 |
| Falco peregrinus | Peregrine | | SU85 SU85 | Yes Yes | Sensitive Sensitive | 1995 2013 | 2012 2017 | 23 8 | 1 1 |

| Taxon Name | Common Name | Status | Grid Ref | GR Blurred | Location | First Year | Last Year | No. of Records | Max Count |
|--------------------------|-----------------|-----------|----------|------------|---|------------|-----------|----------------|-----------|
| | | EU_Bird_1 | SU85 | Yes | Sensitive | 2013 | 2015 | 2 | 1 |
| | | WCA_s1p1 | SU85 | Yes | Sensitive | 2017 | 2017 | 1 | 1 |
| | | CR | | | | | | | |
| Falco subbuteo | Hobby | WCA_s1p1 | SU85G | Yes | Sensitive | 1996 | 2008 | 4 | 2 |
| | | | SU85H | Yes | Sensitive | 1993 | 2012 | 106 | 30 |
| | | | SU85H | Yes | Sensitive | 2013 | 2017 | 11 | 2 |
| | | | SU85H | Yes | Sensitive | 1997 | 2003 | 6 | 7 |
| | | | SU85L | Yes | Sensitive | 1994 | 2004 | 6 | 2 |
| | | | SU85L | Yes | Sensitive | 2013 | 2017 | 2 | 2 |
| | | | SU85M | Yes | Sensitive | 2005 | 2005 | 1 | 1 |
| | | HBAP | | | | | | | |
| | | CI | | | | | | | |
| Ficedula hypoleuca | Pied Flycatcher | BOCC_Red | SU8255 | | Ne Fleet Pond | 1993 | 2004 | 20 | 1 |
| | | CR | | | | | | | |
| Fringilla montifringilla | Brambling | WCA_s1p1 | SU8254 | | Ne Fleet Pond | 1993 | 2011 | 5 | 110 |
| | | | SU8255 | | Fleet Pond | 2010 | 2010 | 2 | 2 |
| | | | SU8255 | | Ne Fleet Pond | 1993 | 2011 | 221 | 344 |
| | | | SU8255 | | Ne Fleet Pond | 2015 | 2015 | 1 | 3 |
| | | | SU8355 | | Ne Great Bramshot Farm | 1995 | 2007 | 2 | 2 |
| Gallinago gallinago | Snipe | HBAP | SU8254 | | Ne Fleet Pond | 2013 | 2013 | 1 | 15 |
| | | | SU8255 | | Ne Fleet Pond | 1993 | 2012 | 159 | 93 |
| | | | SU8255 | | Ne Fleet Pond | 2013 | 2017 | 27 | 100 |
| | | | SU8353 | | Neh Bourley Long Valley Reclamation Area | 2009 | 2009 | 1 | 1 |
| | | | SU8353 | | Neh Eelmoor Marsh/pyestock Wood (dera) | 1998 | 2010 | 4 | 18 |
| | | | SU8353 | | Neh Bourley Long Valley Reclamation Area | 2014 | 2014 | 2 | 17 |
| | | | SU836537 | | NE TBH Bourley - Long Valley Reclamation Area | 2016 | 2016 | 2 | 11 |
| | | | SU836537 | | NE_TBH Bourley - Long Valley Reclamation Area | 2017 | 2017 | 5 | 27 |
| | | | SU8453 | | Neh Eelmoor Marsh/pyestock Wood (dera) | 1998 | 2010 | 25 | 48 |
| | | CS | | | | | | | |

| Taxon Name | Common Name | Status | Grid Ref | GR Blurred | Location | First Year | Last Year | No. of Records | Max Count |
|-----------------------|--------------------------|-------------------------------------|----------------------------|------------|---|----------------------|----------------------|----------------|-----------------|
| | | | SU8453 | | NE_TBH Eelmoor Flash | 2017 | 2017 | 1 | 46 |
| Grus grus | Crane | EU_Bird_1 | SU8255 | | Ne Fleet Pond | 2012 | 2012 | 1 | 3 |
| Haematopus ostralegus | Oystercatcher | CS | SU8254 SU8255 SU8255 | | NE Fleet Pond Ne Fleet Pond Ne Fleet Pond | 2016 1994 2013 | 2016 2012 2017 | 1 15 32 | 1 3 3 |
| Hydrocoloeus minutus | Little Gull | EU_Bird_1 WCA_s1p1 | SU8254 SU8255 SU8255 | | NE Fleet Pond Ne Fleet Pond Ne Fleet Pond | 2016 1993 2013 | 2016 2012 2017 | 2 77 20 | 1 5 2 |
| Ixobrychus minutus | Little Bittern | EU_Bird_1 WCA_s1p1 | SU8255 | | Ne Fleet Pond | 1993 | 2012 | 329 | 4 |
| Larus argentatus | Herring Gull | BOCC_Red CR | SU8255 SU8255 | | Ne Fleet Pond Ne Fleet Pond | 1993 2013 | 2012 2017 | 121 8 | 230 90 |
| Larus fuscus | Lesser Black-backed Gull | BOCC_Red CR | SU8254 SU8255 SU8255 | | Ne Fleet Pond Ne Fleet Pond Ne Fleet Pond | 2015 1993 2013 | 2016 2012 2017 | 3 136 10 | 1 369 520 |
| Larus marinus | Great Black-backed Gull | CR | SU8255 | | Ne Fleet Pond | 1994 | 2010 | 64 | 13 |
| Larus melanocephalus | Mediterranean Gull | EU_Bird_1 WCA_s1p1 HBAP CR | SU8255 SU8255 | | Ne Fleet Pond Ne Fleet Pond | 1994 2013 | 2012 2017 | 20 24 | 3 4 |

| Taxon Name | Common Name | Status | Grid Ref | GR Blurred | Location | First Year | Last Year | No. of Records | Max Count |
|-------------------|---------------------|------------------------------------|--|------------|---|--|--|---|---|
| Limosa lapponica | Bar-tailed Godwit | EU_Bird_1 HBAP | SU8255 | | Ne Fleet Pond | 1993 | 2012 | 5 | 12 |
| Limosa limosa | Black-tailed Godwit | BOCC_Red WCA_s1p1 HBAP CI | SU8255 | | Ne Fleet Pond | 2013 | 2016 | 7 | 4 |
| Linaria cannabina | Linnet | BOCC_Red HBAP | SU8255 SU8255 SU8353 SU8353 SU8353 SU8353 SU8353 SU8353 SU8355 SU838535 SU8453 SU8453 SU8453 SU8453 | | Ne Fleet Pond Ne Fleet Pond Eelmoor Marsh/pyestock Wood (dera) Neh Eelmoor Marsh/pyestock Wood (dera) NE TBH Eelmoor Marsh/Pyestock Wood (DERA) NE_TBH Bricksbury-Bourley Heath-Long Valley NE_TBH Eelmoor Flash Neh Bramshot Heath Neh Eelmoor Marsh/Pyestock Wood (DERA) Eelmoor Marsh/pyestock Wood (dera) Neh Eelmoor Marsh/pyestock Wood (dera) NE TBH Eelmoor Marsh/Pyestock Wood (DERA) NE_TBH Eelmoor Flash | 1993 2015 2010 1997 2016 2017 2017 1995 2013 2010 1997 2016 2017 | 2012 2015 2010 2004 2016 2017 2017 2004 2013 2010 2007 2016 2017 | 51 1 1 7 1 1 1 10 1 1 9 2 1 | 500 35 4 8 1 3 1 25 1 2 6 2 2 |
| Loxia curvirostra | Common Crossbill | WCA_s1p1 CS | SU8255 SU8255 SU8353 | | Ne Fleet Pond Ne Fleet Pond Neh Bourley Long Valley Reclamation Area | 1993 2013 2011 | 2012 2013 2011 | 115 1 1 | 193 1 6 |

| Taxon Name | Common Name | Status | Grid Ref | GR Blurred | Location | First Year | Last Year | No. of Records | Max Count |
|-----------------|-------------|---|----------|------------|--|------------|-----------|----------------|-----------|
| | | | SU8353 | | Neh Eelmoor Marsh/pyestock Wood (dera) | 1998 | 2012 | 2 | 20 |
| | | | SU8353 | | Neh Miles Hill | 2011 | 2011 | 4 | 26 |
| | | | SU835537 | | Neh Dera Pyestock/bramshot Wood | 2012 | 2012 | 1 | 1 |
| | | | SU8453 | | Neh Eelmoor Marsh/pyestock Wood (dera) | 1998 | 2006 | 2 | 14 |
| | | | SU8555 | | Ne Farnborough | 2003 | 2003 | 1 | 1 |
| | | | SU8255 | | Ne Fleet Pond | 1993 | 2012 | 51 | 8 |
| | | | SU8255 | | NE Fleet Pond | 2017 | 2017 | 1 | 1 |
| | | | SU833552 | | NE WH Bramshott Common/Chase | 2016 | 2016 | 1 | 1 |
| | | | SU834553 | | NE_TBH Bramshot Heath | 2017 | 2017 | 1 | 1 |
| | | | SU8353 | | Neh Eelmoor Marsh/pyestock Wood (dera) | 1998 | 2012 | 7 | 3 |
| | | | SU8354 | | Neh Dera Pyestock/bramshot Wood | 2005 | 2006 | 2 | 11 |
| | | | SU8354 | | NE TBH DERA Pyestock/Bramshot Wood | 2016 | 2016 | 1 | 2 |
| | | | SU8355 | | Neh Bramshot Heath | 1995 | 2012 | 15 | 2 |
| | | | SU8355 | | NE TBH Bramshot Heath | 2016 | 2016 | 1 | 1 |
| | | | SU8355 | | NE_TBH Bramshot Heath | 2017 | 2017 | 1 | 4 |
| | | | SU8355 | | NE_TBH Bramshot Heath | 2017 | 2017 | 3 | 4 |
| | | | SU8355 | | Neh Bramshot Heath | 2015 | 2015 | 1 | 1 |
| | | | SU8356 | | NE_TBH Bramshot Heath | 2017 | 2017 | 1 | 1 |
| | | | SU836536 | | Neh Eelmoor Marsh/Pyestock Wood (DERA) | 2014 | 2014 | 1 | 1 |
| | | | SU837535 | | Neh Eelmoor Marsh/pyestock Wood (dera) | 2010 | 2010 | 1 | Present |
| | | | SU838535 | | Neh Eelmoor Marsh/pyestock Wood (dera) | 2009 | 2009 | 1 | 1 |
| | | | SU839536 | | Neh Eelmoor Marsh/pyestock Wood (dera) | 2009 | 2009 | 1 | 1 |
| | | | SU840543 | | Neh Eelmoor Marsh/pyestock Wood (dera) | 2006 | 2006 | 1 | 2 |
| | | | SU842535 | | Neh Eelmoor Marsh/pyestock Wood (dera) | 2006 | 2006 | 1 | 1 |
| | | | SU8453 | | Neh Eelmoor Flash | 2003 | 2003 | 3 | 1 |
| Lullula arborea | Woodlark | EU_Bird_1 NERC_s41 WCA_s1p1 HBAP CI | | | | | | | |

| Taxon Name | Common Name | Status | Grid Ref | GR Blurred | Location | First Year | Last Year | No. of Records | Max Count |
|-------------------|---------------|--|----------|------------|---|------------|-----------|----------------|-----------|
| | | | SU8453 | | Neh Eelmoor Marsh/pyestock Wood (dera) | 1998 | 2012 | 10 | 4 |
| | | | SU8453 | | NE TBH Eelmoor Marsh/Pyestock Wood (DERA) | 2016 | 2016 | 3 | 2 |
| | | | SU8453 | | NE_TBH Eelmoor Flash | 2017 | 2017 | 1 | 1 |
| | | | SU845538 | | Neh Eelmoor Marsh/pyestock Wood (dera) | 2009 | 2010 | 2 | 1 |
| | | | SU846536 | | Neh Eelmoor Marsh/pyestock Wood (dera) | 2009 | 2009 | 1 | 2 |
| | | | SU846539 | | Neh Eelmoor Marsh/pyestock Wood (dera) | 2008 | 2008 | 1 | 2 |
| Melanitta nigra | Common Scoter | BOCC_Red NERC_s41 WCA_s1p1 HBAP | SU8255 | | Ne Fleet Pond | 1994 | 2006 | 5 | 5 |
| | | | SU8255 | | Ne Fleet Pond | 2015 | 2017 | 3 | 1 |
| Mergus merganser | Goosander | HBAP CR | SU8255 | | Ne Fleet Pond | 1993 | 2012 | 201 | 34 |
| | | | SU8255 | | Ne Fleet Pond | 2013 | 2017 | 12 | 4 |
| Milvus migrans | Black Kite | EU_Bird_1 | SU8455 | | Ne Southwood | 2005 | 2005 | 1 | 1 |
| Milvus milvus | Red Kite | EU_Bird_1 WCA_s1p1 HBAP CR | SU8254 | | Ne Fleet Pond | 2010 | 2010 | 1 | Present |
| | | | SU8254 | | NE Fleet | 2016 | 2016 | 1 | 1 |
| | | | SU8254 | | NE Fleet Pond | 2016 | 2017 | 3 | 2 |
| | | | SU8255 | | Ne Fleet Pond | 1999 | 2012 | 33 | 3 |
| | | | SU8255 | | Ne Fleet Pond | 2013 | 2017 | 25 | 7 |
| | | | SU8356 | | Neh Hawley Common | 2014 | 2014 | 2 | 1 |
| | | | SU8453 | | Neh Eelmoor Marsh/Pyestock Wood (DERA) | 2015 | 2015 | 1 | 1 |
| Motacilla cinerea | Grey Wagtail | BOCC_Red | SU8255 | | Ne Fleet Pond | 1993 | 2012 | 134 | 22 |
| | | | SU8255 | | Ne Fleet Pond | 2013 | 2016 | 5 | 2 |

| Taxon Name | Common Name | Status | Grid Ref | GR Blurred | Location | First Year | Last Year | No. of Records | Max Count |
|-------------------|--------------------|------------------------------|--|------------|---|--|--|--|---|
| | | | SU8354 SU8355 SU847556 | | Ne Fleet Kennel Lane Ne Great Bramshot Farm Ne Southwood | 2004 2007 2004 | 2004 2007 2004 | 1 1 1 | 2 1 1 |
| Motacilla flava | Yellow Wagtail | BOCC_Red HBAP CR | SU8255 SU8255 | | Ne Fleet Pond Ne Fleet Pond | 1993 2013 | 2012 2017 | 170 5 | 31 11 |
| Muscicapa striata | Spotted Flycatcher | BOCC_Red NERC_s41 HBAP | SU8255 SU8255 SU8255 SU8354 | | Fleet Pond Ne Fleet Pond Ne Fleet Pond Neh Dera Pyestock/bramshot Wood | 2010 1994 2014 2003 | 2010 2012 2015 2003 | 2 42 3 1 | 1 131 3 2 |
| Numenius arquata | Curlew | BOCC_Red NERC_s41 | SU8255 SU8255 | | Ne Fleet Pond Ne Fleet Pond | 1993 2013 | 2012 2017 | 14 3 | 1 2 |
| Numenius phaeopus | Whimbrel | BOCC_Red WCA_s1p1 | SU8255 SU8255 | | Ne Fleet Pond Ne Fleet Pond | 1994 2013 | 2012 2015 | 25 12 | 15 8 |
| Oenanthe oenanthe | Wheatear | CS | SU8255 SU8255 SU8353 SU8353 SU8353 SU8453 SU8453 SU8453 SU8453 SU845535 | | Ne Fleet Pond Ne Fleet Pond Neh Bourley Long Valley Reclamation Area Neh Miles Hill Neh Eelmoor Marsh/Pyestock Wood (DERA) Neh Eelmoor Marsh/pyestock Wood (dera) Neh Farnborough Airfield NE TBH Eelmoor Marsh/Pyestock Wood (DERA) Neh Farnborough Airfield | 1993 2013 2006 2011 2013 1999 1995 2016 2012 | 2012 2013 2006 2011 2013 2012 2004 2016 2012 | 23 2 1 1 1 7 4 1 1 | 3 4 2 1 1 3 4 1 1 |

| Taxon Name | Common Name | Status | Grid Ref | GR Blurred | Location | First Year | Last Year | No. of Records | Max Count |
|----------------------|----------------|-------------------------------------|----------|------------|--|------------|-----------|----------------|-----------|
| | | | SU8553 | | Neh Farnborough Airfield | 1993 | 2003 | 30 | 19 |
| Pandion haliaetus | Osprey | EU_Bird_1 WCA_s1p1 | SU8255 | | Ne Fleet Pond | 1993 | 2010 | 43 | 1 |
| | | | SU8255 | | Ne Fleet Pond | 2015 | 2015 | 1 | 1 |
| | | | | | | | | | |
| Passer domesticus | House Sparrow | BOCC_Red NERC_s41 | SU8555 | | Cove | 2010 | 2010 | 11 | 40 |
| | | | SU8555 | | Ne Cove | 2005 | 2009 | 13 | 40 |
| | | | SU8555 | | Ne Farnborough | 2011 | 2011 | 3 | 20 |
| | | | SU8555 | | Ne Farnborough | 2013 | 2013 | 1 | 20 |
| Passer montanus | Tree Sparrow | BOCC_Red NERC_s41 HBAP CR | SU8555 | | Ne Cove | 2009 | 2009 | 1 | 1 |
| Perdix perdix | Grey Partridge | BOCC_Red NERC_s41 HBAP | SU8255 | | NE Fleet Pond | 2016 | 2016 | 1 | 1 |
| Pernis apivorus | Honey-buzzard | EU_Bird_1 WCA_s1p1 HBAP CR | SU85 | Yes | Sensitive | 1993 | 2008 | 21 | 2 |
| Phoenicurus ochruros | Black Redstart | BOCC_Red WCA_s1p1 CR | SU8255 | | Ne Fleet Pond | 2012 | 2012 | 1 | 1 |
| | | | SU839537 | | Neh Eelmoor Marsh/pyestock Wood (dera) | 2008 | 2008 | 1 | 1 |
| | Redstart | CI | SU8255 | | Ne Fleet Pond | 1995 | 2006 | 8 | 2 |

| Taxon Name | Common Name | Status | Grid Ref | GR Blurred | Location | First Year | Last Year | No. of Records | Max Count |
|-------------------------|---------------------|----------------------------|--------------------------------------|------------|--|------------------------------|------------------------------|----------------------|---------------------|
| Phoenicurus phoenicurus | | | SU840535 | | Neh Eelmoor Marsh/pyestock Wood (dera) | 2012 | 2012 | 1 | 1 |
| Phylloscopus sibilatrix | Wood Warbler | BOCC_Red NERC_s41 CI | SU8255 | | Ne Fleet Pond | 1993 | 2012 | 30 | 3 |
| Platalea leucorodia | Spoonbill | EU_Bird_1 WCA_s1p1 | SU8255 | | Ne Fleet Pond | 2014 | 2014 | 3 | 1 |
| Pluvialis apricaria | Golden Plover | EU_Bird_1 HBAP | SU8254 SU8255 SU8255 | | Ne Fleet Pond Ne Fleet Pond NE Fleet Pond | 2010 1993 2017 | 2010 2008 2017 | 1 15 1 | Present 36 9 |
| Podiceps cristatus | Great Crested Grebe | CI | SU8254 SU8255 SU8255 | | Ne Fleet Pond Ne Fleet Pond Ne Fleet Pond | 2015 1993 2013 | 2015 2012 2017 | 1 482 70 | 1 40 24 |
| Podiceps nigricollis | Black-necked Grebe | WCA_s1p1 HBAP | SU8255 | | Ne Fleet Pond | 2007 | 2010 | 5 | 1 |
| Poecile palustris | Marsh Tit | BOCC_Red | SU8255 SU8255 SU8555 | | Ne Fleet Pond Ne Fleet Pond Ne Cove | 1995 2013 2005 | 2011 2016 2005 | 22 2 1 | 2 2 2 |
| Pyrrhula pyrrhula | Bullfinch | HBAP | SU8254 SU8254 SU8255 SU8255 | | Ne Fleet Ne Fleet Pond Ne Fleet Pond Ne Fleet Pond | 2008 2013 1994 2013 | 2008 2013 2011 2014 | 1 1 36 4 | 1 1 15 3 |
| Rallus aquaticus | Water Rail | CS | SU8254 SU8254 SU8255 SU8255 | | Ne Fleet Pond Ne Fleet Pond Ne Fleet Pond Ne Fleet Pond | 1993 2015 1993 2013 | 2008 2017 2012 2017 | 10 5 254 34 | 20 1 30 10 |

| Taxon Name | Common Name | Status | Grid Ref | GR Blurred | Location | First Year | Last Year | No. of Records | Max Count |
|------------------------|-------------|-----------------------------|----------|------------|---|------------|-----------|----------------|-----------|
| Recurvirostra avosetta | Avocet | EU_Bird_1 WCA_s1p1 CR | SU8255 | | Ne Fleet Pond | 2015 | 2015 | 3 | 1 |
| Regulus ignicapilla | Firecrest | WCA_s1p1 HBAP CS | SU8255 | | Ne Fleet Pond | 2015 | 2015 | 1 | 1 |
| | | | SU8353 | | NE B'stoke Canal Norris Bridge | 2016 | 2016 | 1 | 1 |
| | | | SU8555 | | Ne Cove | 2005 | 2005 | 1 | 1 |
| Riparia riparia | Sand Martin | CS | SU8255 | | Ne Fleet Pond | 1993 | 2012 | 249 | 2000 |
| | | | SU8255 | | Ne Fleet Pond | 2013 | 2017 | 42 | 175 |
| Saxicola rubetra | Whinchat | BOCC_Red HBAP CR | SU8254 | | Neh Fleet Heath | 2005 | 2005 | 1 | 1 |
| | | | SU8255 | | Ne Fleet Pond | 1993 | 2011 | 20 | 2 |
| | | | SU8255 | | Ne Fleet Pond | 2015 | 2017 | 4 | 1 |
| | | | SU8353 | | Neh Bourley Long Valley Reclamation Area | 2011 | 2011 | 1 | 2 |
| | | | SU8353 | | Neh Eelmoor Marsh/pyestock Wood (dera) | 2011 | 2011 | 1 | 2 |
| | | | SU8453 | | NE TBH Eelmoor Marsh/Pyestock Wood (DERA) | 2016 | 2016 | 1 | 1 |
| SU845535 | | Neh Farnborough Airfield | 2010 | 2012 | 2 | 1 | | | |
| Scolopax rusticola | Woodcock | BOCC_Red | SU8255 | | Ne Fleet Pond | 1993 | 2006 | 24 | 3 |
| | | | SU8255 | | NE Fleet Pond | 2017 | 2017 | 1 | 1 |
| | | | SU8353 | | Neh Eelmoor Flash | 2009 | 2009 | 1 | 1 |
| | | | SU8353 | | Neh Eelmoor Marsh/pyestock Wood (dera) | 1997 | 2010 | 7 | 3 |
| | | | SU8353 | | Neh Velmead Common | 1998 | 2009 | 3 | 1 |
| | | | SU8353 | | Neh Eelmoor Marsh/Pyestock Wood (DERA) | 2013 | 2014 | 2 | 1 |
| | | | SU8355 | | Neh Bramshot Heath | 1997 | 2004 | 3 | 1 |
| | | | SU8355 | | NE TBH Bramshot Heath | 2016 | 2016 | 2 | 2 |
| | | | SU8355 | | NE_TBH Bramshot Heath | 2017 | 2017 | 1 | 1 |

| Taxon Name | Common Name | Status | Grid Ref | GR Blurred | Location | First Year | Last Year | No. of Records | Max Count |
|---------------------|---------------|------------------------------|----------|------------|---|------------|-----------|----------------|-----------|
| | | | SU836537 | | Neh Eelmoor Marsh/pyestock Wood (dera) | 2012 | 2012 | 1 | 2 |
| | | | SU8453 | | Neh Eelmoor Marsh/pyestock Wood (dera) | 1999 | 2012 | 10 | 8 |
| | | | SU8453 | | NE TBH Eelmoor Marsh/Pyestock Wood (DERA) | 2016 | 2016 | 2 | 3 |
| | | | SU8453 | | NE_TBH Eelmoor Flash | 2017 | 2017 | 1 | 2 |
| | | | SU8453 | | Neh Eelmoor Marsh/Pyestock Wood (DERA) | 2013 | 2013 | 1 | 1 |
| | | | SU8553 | | NE_TBH Farnborough Airfield | 2017 | 2017 | 1 | 1 |
| Spinus spinus | Siskin | CI | SU8254 | | Ne Fleet Pond | 2014 | 2014 | 1 | 12 |
| | | | SU8255 | | Fleet Pond | 2010 | 2010 | 5 | 500 |
| | | | SU8255 | | Ne Fleet Pond | 1993 | 2012 | 388 | 2308 |
| | | | SU8255 | | Ne Fleet Pond | 2013 | 2017 | 29 | 200 |
| | | | SU8453 | | Neh Eelmoor Marsh/pyestock Wood (dera) | 2006 | 2006 | 1 | 10 |
| | | | SU8453 | | NE TBH Eelmoor Marsh/Pyestock Wood (DERA) | 2016 | 2016 | 3 | 1 |
| | | | SU8555 | | Rafborough, Farnborough | 2006 | 2006 | 4 | 10 |
| Sterna hirundo | Common Tern | EU_Bird_1 CR | SU8254 | | Ne Fleet Pond | 2013 | 2015 | 4 | 5 |
| | | | SU8255 | | Ne Fleet Pond | 1993 | 2012 | 355 | 91 |
| | | | SU8255 | | Ne Fleet Pond | 2013 | 2017 | 56 | 17 |
| | | | SU8353 | | Ne Basingstoke Canal Norris Bridge | 2007 | 2007 | 1 | 1 |
| Sterna paradisaea | Arctic Tern | EU_Bird_1 | SU8255 | | Ne Fleet Pond | 1993 | 2012 | 39 | 80 |
| | | | SU8255 | | Ne Fleet Pond | 2013 | 2017 | 17 | 10 |
| Sterna sandvicensis | Sandwich Tern | EU_Bird_1 CR | SU8255 | | Ne Fleet Pond | 1994 | 2010 | 18 | 3 |
| | | | SU8255 | | Ne Fleet Pond | 2013 | 2015 | 3 | 3 |
| Streptopelia turtur | Turtle Dove | BOCC_Red NERC_s41 HBAP | SU8255 | | Ne Fleet Pond | 1993 | 2005 | 56 | 7 |

| Taxon Name | Common Name | Status | Grid Ref | GR Blurred | Location | First Year | Last Year | No. of Records | Max Count |
|------------------|------------------|--|------------|------------|---|------------|-----------|----------------|-----------|
| Sturnus vulgaris | Starling | BOCC_Red | SU8254 | | Fleet Pond | 2010 | 2010 | 1 | 300 |
| | | | SU8254 | | Ne Fleet Pond | 1994 | 2011 | 3 | 1450 |
| | | | SU8255 | | Fleet Pond | 2010 | 2010 | 6 | 520 |
| | | | SU8255 | | Ne Fleet Pond | 1993 | 2012 | 84 | 6411 |
| | | | SU8255 | | Ne Fleet Pond | 2013 | 2017 | 8 | 530 |
| Sylvia undata | Dartford Warbler | EU_Bird_1 WCA_s1p1 HBAP CI | SU8255 | | Ne Fleet Pond | 2000 | 2008 | 3 | 1 |
| | | | SU8353 | | Neh Eelmoor Marsh/pyestock Wood (dera) | 1999 | 2012 | 11 | 4 |
| | | | SU8353 | | NE TBH Eelmoor Marsh/Pyestock Wood (DERA) | 2016 | 2016 | 1 | 4 |
| | | | SU8353 | | NE_TBH Eelmoor Flash | 2017 | 2017 | 1 | 3 |
| | | | SU8353 | | Neh Eelmoor Marsh/Pyestock Wood (DERA) | 2015 | 2015 | 1 | 4 |
| | | | SU8355 | | Neh Bramshot Heath | 1995 | 2004 | 42 | 3 |
| | | | SU836536 | | Neh Eelmoor Marsh/pyestock Wood (dera) | 2008 | 2008 | 1 | 1 |
| | | | SU836536 | | NE TBH Eelmoor Marsh/Pyestock Wood (DERA) | 2016 | 2016 | 1 | 1 |
| | | | SU836536 | | NE_TBH Bricksbury-Bourley Heath-Long Valley | 2017 | 2017 | 1 | 1 |
| | | | SU836536 | | Neh Eelmoor Marsh/Pyestock Wood (DERA) | 2014 | 2014 | 1 | 1 |
| | | | SU836537 | | NE TBH Eelmoor Marsh/Pyestock Wood (DERA) | 2016 | 2016 | 1 | 1 |
| | | | SU83695370 | | Neh Eelmoor Marsh/pyestock Wood (dera) | 2008 | 2008 | 1 | 3 |
| | | | SU8453 | | Neh Eelmoor Marsh/pyestock Wood (dera) | 2000 | 2005 | 6 | 5 |
| SU8453 | | Neh Eelmoor Marsh/Pyestock Wood (DERA) | 2015 | 2015 | 1 | 1 | | | |
| Tadorna tadorna | Shelduck | CI | SU8254 | | Ne Fleet Pond | 1993 | 2012 | 5 | 3 |
| | | | SU8255 | | Ne Fleet Pond | 1993 | 2012 | 36 | 5 |
| | | | SU8255 | | Ne Fleet Pond | 2013 | 2017 | 7 | 5 |

| Taxon Name | Common Name | Status | Grid Ref | GR Blurred | Location | First Year | Last Year | No. of Records | Max Count |
|-------------------|-----------------|-----------------------|--|------------|---|--|--|-------------------------------------|--|
| Tringa glareola | Wood Sandpiper | EU_Bird_1 WCA_s1p1 | SU8255 | | NE Fleet Pond | 2017 | 2017 | 1 | 1 |
| Tringa nebularia | Greenshank | WCA_s1p1 | SU8255 SU8255 | | Ne Fleet Pond Ne Fleet Pond | 1993 2013 | 2012 2017 | 35 15 | 18 3 |
| Tringa ochropus | Green Sandpiper | WCA_s1p1 | SU8254 SU8255 SU8255 | | NE Fleet Pond Ne Fleet Pond Ne Fleet Pond | 2016 1993 2014 | 2016 2012 2017 | 1 40 20 | 1 4 2 |
| Tringa totanus | Redshank | HBAP | SU8255 SU8255 SU8355 | | Ne Fleet Pond Ne Fleet Pond Ne Great Bramshot Farm | 1996 2013 2005 | 2012 2017 2005 | 19 13 1 | 3 3 1 |
| Turdus iliacus | Redwing | BOCC_Red WCA_s1p1 | SU8254 SU8255 SU8255 SU8355 SU8355 SU8453 SU8555 | | Ne Fleet Pond Ne Fleet Pond Ne Fleet Pond Ne Great Bramshot Farm Ne Great Bramshot Farm Neh Eelmoor Flash Ne Cove | 1994 1993 2013 1993 2014 2013 2005 | 2011 2012 2017 2011 2014 2013 2005 | 12 268 33 4 1 1 3 | 12244 12998 2600 200 50 30 4 |
| Turdus philomelos | Song Thrush | BOCC_Red HBAP | SU8255 SU8255 SU8353 | | Ne Fleet Pond Ne Fleet Pond NE_TBH Bricksbury-Bourley Heath- Long Valley | 1993 2015 2017 | 2011 2015 2017 | 69 1 1 | 339 17 2 |
| Turdus pilaris | Fieldfare | BOCC_Red WCA_s1p1 | SU8255 SU8255 SU8355 | | Ne Fleet Pond Ne Fleet Pond Ne Great Bramshot Farm | 1993 2013 1993 | 2011 2015 2007 | 143 7 6 | 3379 330 250 |
| Turdus torquatus | Ring Ouzel | BOCC_Red NERC_s41 | SU8255 | | Ne Fleet Pond | 1996 | 2008 | 3 | 2 |
| Turdus viscivorus | Mistle Thrush | BOCC_Red | SU8254 SU8255 | | Ne Fleet Pond Ne Fleet Pond | 1995 1993 | 2011 2012 | 2 37 | 60 60 |

| Taxon Name | Common Name | Status | Grid Ref | GR Blurred | Location | First Year | Last Year | No. of Records | Max Count |
|---|---------------------|--|------------|------------|--|------------|-----------|----------------|-----------|
| Tyto alba | Barn Owl | WCA_s1p1 | SU8255 | | Ne Fleet Pond | 2013 | 2013 | 1 | 1 |
| Vanellus vanellus | Lapwing | BOCC_Red NERC_s41 HBAP | SU8254 | | Ne Fleet Pond | 2015 | 2015 | 1 | 1 |
| | | | SU8255 | | Ne Fleet Pond | 1993 | 2012 | 99 | 408 |
| | | | SU8255 | | Ne Fleet Pond | 2014 | 2017 | 9 | 12 |
| | | | SU8453 | | Neh Eelmoor Marsh/Pyestock Wood (DERA) | 2015 | 2015 | 1 | 2 |
| | | | SU8553 | | Neh Farnborough Airfield | 1997 | 2004 | 4 | 17 |
| Higher plants - Ferns | | | | | | | | | |
| Oreopteris limbosperma | Lemon-scented Fern | nHS | SU829546 | | W Of Cody Technology Park, Pyestock | 2002 | 2002 | 1 | 3 |
| Higher plants - Flowering Plants | | | | | | | | | |
| Agrostemma githago | Corncockle | CR nHR | SU832539 | | Pyestock | 2015 | 2015 | 1 | Present |
| | | | SU851548 | | Southwood Golf Course East and West | 2017 | 2017 | 1 | Present |
| Agrostis curtisii | Bristle Bent | nHS | SU841535 | | Eelmoor Marsh | 2008 | 2008 | 1 | Present |
| | | | SU844535 | | Eelmoor Marsh | 1986 | 2008 | 2 | Present |
| | | | SU84475352 | | Eelmoor Marsh | 1997 | 1997 | 1 | Present |
| | | | SU847536 | | Eelmoor Marsh | 2008 | 2010 | 2 | Present |
| Anacamptis morio | Green-winged Orchid | IUCN_EN_2014:VU, IUCN_GB_2001:NT HBAP nHS | SU8453 | | Farnborough Airfield | 1974 | 1991 | 2 | Present |
| | | | SU845538 | | Eelmoor, Victor Meadow | 2012 | 2013 | 2 | Present |
| | | | SU845538 | | North Eelmoor | 2010 | 2010 | 1 | Present |
| | | | SU846537 | | Eelmoor, Victor Meadow | 2012 | 2013 | 2 | Present |
| | | | SU847535 | | Eelmoor Marsh | 2008 | 2015 | 4 | Present |
| | | | SU847535 | | Eelmoor, Laffan Meadow | 2013 | 2013 | 1 | Present |
| | | | SU849537 | | Farnborough Airfield | 1993 | 1993 | 1 | Present |
| Apera spica-venti | Loose Silky-bent | | SU8254 | | Fleet Area | 1990 | 1990 | 1 | Present |

| Taxon Name | Common Name | Status | Grid Ref | GR Blurred | Location | First Year | Last Year | No. of Records | Max Count |
|------------------------|--------------------|-----------------------------------|--|------------|---|--|--|--|--|
| | | IUCN_GB_2001:NT CS nHS, sHR | SU827550 SU828552 SU830552 SU8355 SU849552 | | Bramshot Nr Fleet Pond Bramshot Cove Southwood, Farnborough | 1993 1978 1995 1990 1991 | 1997 1990 1995 2002 1991 | 3 4 1 2 2 | Present Present Present 12 100 |
| Bidens tripartita | Trifid marigold | Bur- nHS | SU855550 | | Cove Brook (remodelled section) | 1998 | 1998 | 1 | Present |
| Briza media | Quaking-grass | IUCN_EN_2014:NT | SU830545 SU8355 SU838551 SU838551 SU838551 SU838562 SU844542 SU8453 SU845535 SU846538 SU847535 SU847535 SU849560 SU8553 | | Pyestock North Southwood Area Southwood Southwood Compartment 27 Southwood Compartment 27 Foxlease Meadows Farnborough Eelmoor Marsh/farnborough Airfield Area Eelmoor Marsh Eelmoor Eelmoor Marsh Eelmoor, Laffan Meadow Cove, St John's Churchyard Farnborough Airfield | 2003 1990 2015 1985 2000 2004 2013 1978 2007 2016 2008 2016 2015 1990 | 2003 1990 2015 1991 2009 2004 2013 1990 2016 2016 2010 2016 2015 1990 | 1 1 1 2 2 2 1 3 2 1 2 1 1 1 | Present Present Present Present Present Present Present Present Present Present Present Present Present Present |
| Butomus umbellatus (F) | Flowering-rush | CS nHS | SU855548 | | Cove | 2007 | 2007 | 1 | Present |

| Taxon Name | Common Name | Status | Grid Ref | GR Blurred | Location | First Year | Last Year | No. of Records | Max Count |
|------------|-------------|--------|------------|------------|---|------------|-----------|----------------|-----------|
| | | | SU842546 | | Southwood Area 6 | 1993 | 1993 | 1 | Present |
| | | | SU842549 | | Southwood Area 6 | 1993 | 1993 | 1 | Present |
| | | | SU84345443 | | Ball Hill | 2015 | 2015 | 1 | Present |
| | | | SU843549 | | Southwood Area 6 | 1993 | 2000 | 3 | Present |
| | | | SU843549 | | Southwood Woodlands - Compartment 3 | 2010 | 2010 | 1 | Present |
| | | | SU84475352 | | Eelmoor Marsh | 1997 | 1997 | 1 | Present |
| | | | SU84525354 | | Eelmoor Marsh | 1997 | 1997 | 1 | Present |
| | | | SU8453 | | Eelmoor Marsh | 1978 | 1994 | 2 | Present |
| | | | SU8453 | | Eelmoor Marsh/farnborough Airfield Area | 1978 | 1990 | 2 | Present |
| | | | SU8454 | | Southwood | 2018 | 2018 | 1 | Present |
| | | | SU8454 | | Southwood/farnborough Area | 1978 | 1990 | 2 | Present |
| | | | SU845538 | | Eelmoor, Victor Meadow | 2012 | 2012 | 1 | Present |
| | | | SU845540 | | Farnborough Airfield | 1993 | 1993 | 1 | Present |
| | | | SU845540 | | Farnborough Airfield Compartment 9 | 1993 | 1993 | 1 | Present |
| | | | SU84555354 | | Eelmoor Marsh | 1997 | 1997 | 1 | Present |
| | | | SU8456 | | Cove, St John's Churchyard | 2014 | 2014 | 1 | Present |
| | | | SU846537 | | Eelmoor Marsh | 2011 | 2011 | 1 | Present |
| | | | SU846538 | | Eelmoor, Victor Meadow | 2011 | 2011 | 1 | Present |
| | | | SU846539 | | Farnborough Airfield Compartment 20 | 1993 | 1993 | 1 | Present |
| | | | SU847539 | | Farnborough Airfield | 1993 | 1993 | 1 | Present |
| | | | SU84785433 | | Ball Hill | 2015 | 2015 | 1 | Present |
| | | | SU848537 | | Farnborough Airfield Compartment 17 (part) | 2005 | 2005 | 1 | Present |
| | | | SU848540 | | Farnborough Airfield | 1993 | 1993 | 1 | Present |
| | | | SU848540 | | Farnborough Airport Compartment 24 | 1993 | 1993 | 1 | Present |
| | | | SU849537 | | Farnborough Airfield | 1993 | 1993 | 1 | Present |
| | | | SU849537 | | Farnborough Airfield Compartments 66, 67, 68 and 209 | 2005 | 2005 | 1 | Present |
| | | | SU849539 | | Farnborough Airfield | 1993 | 1993 | 1 | Present |
| | | | SU849539 | | Farnborough Airfield Compartment 60 (old) | 1993 | 1993 | 1 | Present |

| Taxon Name | Common Name | Status | Grid Ref | GR Blurred | Location | First Year | Last Year | No. of Records | Max Count |
|------------------------|---------------|-----------------|----------|------------|---|------------|-----------|----------------|-----------|
| | | | SU850537 | | Farnborough Airfield | 1993 | 1993 | 1 | Present |
| | | | SU850537 | | Farnborough Airfield Compartment 64 | 1993 | 1993 | 1 | Present |
| | | | SU850537 | | Farnborough Airfield Compartments 63 and 64 | 2005 | 2005 | 1 | Present |
| | | | SU850538 | | Farnborough Airfield Compartment 65 | 2005 | 2005 | 1 | Present |
| | | | SU850538 | | Farnborough Airfield Compartments 61 and 62 | 2005 | 2005 | 1 | Present |
| | | | SU850540 | | Farnborough Airfield Compartments 53 and 56 | 2005 | 2005 | 1 | Present |
| | | | SU8553 | | Farnborough Airfield | 1978 | 1990 | 3 | Present |
| | | | SU8554 | | Farnborough/farnborough Airfield Area | 1990 | 1990 | 1 | Present |
| Campanula rotundifolia | Harebell | IUCN_EN_2014:NT | SU8353 | | Norris Hill/eelmoor Marsh Area | 1990 | 1990 | 1 | Present |
| | | | SU8355 | | Southwood Area | 1990 | 1990 | 1 | Present |
| | | | SU8553 | | Farnborough Airfield | 1978 | 1990 | 3 | Present |
| | | | SU8554 | | Farnborough/farnborough Airfield Area | 1978 | 1990 | 2 | Present |
| Carex arenaria | Sand Sedge | nHS | SU843538 | | Cody Technology Park | 2015 | 2015 | 1 | Present |
| Carex canescens | White Sedge | CS | SU836555 | | Southwood | 1990 | 1990 | 1 | Present |
| | | | SU840551 | | Southwood | 1996 | 2015 | 3 | Present |
| | | | SU840551 | | Southwood Woodlands - Compartment 5 | 2010 | 2010 | 1 | Present |
| | | | SU840551 | | Southwood Area 6 | 1989 | 1989 | 1 | Present |
| | | | SU840552 | | Southwood | 1990 | 1990 | 1 | Present |
| | | | SU841547 | | Southwood Woodlands - Compartment 1 | 2010 | 2010 | 1 | Present |
| | | | SU841552 | | Southwood | 1989 | 1993 | 2 | Present |
| | | | SU843549 | | Southwood Area 6 | 2000 | 2000 | 1 | Present |
| | | | SU845548 | | Southwood | 1989 | 1989 | 1 | Present |
| SU846549 | | Southwood | 1989 | 1989 | 1 | Present | | | |
| Carex distans | Distant Sedge | nHR | SU8353 | | Eelmoor, Former Radio Station | 2009 | 2009 | 1 | Present |
| | | | SU838536 | | Eelmoor Marsh, Tyte Track | 2013 | 2013 | 1 | Present |
| | | | SU840535 | | Eelmoor Marsh | 2010 | 2015 | 2 | Present |

| Taxon Name | Common Name | Status | Grid Ref | GR Blurred | Location | First Year | Last Year | No. of Records | Max Count |
|----------------|-------------|-----------------|----------|------------|---|------------|-----------|----------------|-----------|
| | | | SU840535 | | Eelmoor Marsh, Leyland Track | 2008 | 2008 | 1 | Present |
| | | | SU840535 | | Old Peatmoor Heath, Eelmoor Marsh | 2003 | 2003 | 1 | Present |
| | | | SU840536 | | Eelmoor Marsh | 2010 | 2010 | 1 | Present |
| | | | SU841536 | | Eelmoor Marsh | 2002 | 2015 | 5 | 19 |
| | | | SU841536 | | Eelmoor Marsh, Leyland / Foden Track Junction | 2008 | 2008 | 1 | Present |
| | | | SU841536 | | Eelmoor Marsh, Leyland Track | 2008 | 2008 | 1 | Present |
| | | | SU841536 | | Old Peatmoor Heath, Nr Pyestock Wood | 2002 | 2003 | 2 | 19 |
| | | | SU847535 | | Eelmoor Marsh | 2007 | 2015 | 3 | Present |
| | | | SU847535 | | Eelmoor Marsh, Laffan's Meadow / Cove Brook | 2001 | 2006 | 2 | 119 |
| | | | SU849544 | | Ively, Farnborough | 2011 | 2011 | 2 | Present |
| | | | SU850544 | | Farnborough, Liz's Lakes, Qinetiq | 2008 | 2008 | 1 | Present |
| | | | SU850544 | | Ively Meadow | 2008 | 2008 | 1 | Present |
| | | | SU8254 | | Fleet Area | 1978 | 1990 | 2 | Present |
| | | | SU8353 | | Eelmoor, Former Radio Station | 2009 | 2009 | 1 | Present |
| | | | SU8353 | | Norris Hill/eelmoor Marsh Area | 1978 | 1990 | 2 | Present |
| | | | SU8355 | | Southwood Area | 1990 | 1990 | 1 | Present |
| | | | SU839535 | | Eelmoor Marsh | 2009 | 2009 | 1 | Present |
| | | | SU839535 | | Eelmoor Marsh, Dennis Pool | 2012 | 2012 | 1 | Present |
| | | | SU840535 | | Eelmoor Marsh | 2015 | 2015 | 1 | Present |
| Carex echinata | Star Sedge | IUCN_EN_2014:NT | SU840551 | | Southwood Woodlands - Compartment 5 | 2010 | 2010 | 1 | Present |
| | | | SU840551 | | Southwood Area 6 | 1989 | 1989 | 1 | Present |
| | | | SU841547 | | Southwood Woodlands - Compartment 1 | 2010 | 2010 | 1 | Present |
| | | | SU842535 | | Eelmoor Marsh | 2016 | 2016 | 1 | Present |
| | | | SU843535 | | Eelmoor Marsh | 2012 | 2012 | 1 | Present |
| | | | SU843536 | | Eelmoor | 2014 | 2014 | 1 | Present |
| | | | SU844535 | | Eelmoor Marsh | 2012 | 2012 | 1 | Present |
| | | | SU850551 | | Southwood | 2015 | 2015 | 1 | Present |
| Carex hostiana | Tawny Sedge | nHS | SU8353 | | Eelmoor Marsh | 1997 | 1997 | 1 | Present |

| Taxon Name | Common Name | Status | Grid Ref | GR Blurred | Location | First Year | Last Year | No. of Records | Max Count |
|------------------------|-----------------|---|----------|------------|-----------------------------------|------------|-----------|----------------|-----------|
| | | | SU8356 | | Foxlease Meadows | 1995 | 1995 | 1 | 35 |
| Carex pulicaris | Flea Sedge | IUCN_EN_2014:NT | SU8353 | | Eelmoor Marsh | 1978 | 1997 | 2 | Present |
| | | | SU8356 | | Foxlease Meadows | 1995 | 1995 | 1 | Present |
| Carex rostrata | Bottle Sedge | nHS | SU8254 | | Fleet Area | 1990 | 1990 | 1 | Present |
| | | | SU8254 | | Fleet Pond | 1980 | 1991 | 3 | Present |
| | | | SU8255 | | Fleet Pond | 1980 | 1991 | 3 | Present |
| | | | SU8255 | | Fleet Pond/heath Area | 1990 | 1990 | 1 | Present |
| Carex vesicaria | Bladder-sedge | IUCN_EN_2014:VU CS | SU830540 | | Pyestock Hill/Pondtail Heath | 1996 | 1996 | 1 | Present |
| | | | SU8356 | | Foxlease Meadow 8 | 2011 | 2011 | 1 | Present |
| Centaurea cyanus (H) | Cornflower | NERC_s41 HBAP | SU847544 | | Ively, Farnborough | 2000 | 2000 | 1 | 6 |
| | | | SU848545 | | Farnborough | 2000 | 2000 | 1 | Present |
| | | | SU848545 | | N Of Farnborough Airfield | 2000 | 2000 | 2 | 6 |
| | | | SU848545 | | South of Ively Road | 2000 | 2000 | 2 | 6 |
| Centaurium pulchellum | Lesser Centaury | nHS | SU846538 | | Cody Technology Park, Farnborough | 2007 | 2007 | 1 | Present |
| | | | SU846539 | | Farnborough, Cody Technology Park | 2006 | 2006 | 1 | 1500 |
| | | | SU847535 | | Eelmoor | 2014 | 2014 | 1 | Present |
| | | | SU847538 | | North Eelmoor | 2009 | 2011 | 2 | Present |
| | | | SU847539 | | Cody Technology Park, Farnborough | 2007 | 2007 | 1 | Present |
| | | | SU847539 | | North Eelmoor | 2009 | 2009 | 1 | Present |
| SU847540 | | Cody Technology Park, Farnborough | 2007 | 2007 | 1 | Present | | | |
| Cerastium arvense | Field Mouse-ear | IUCN_EN_2014:NT | SU841552 | | Southwood Lane Meadow | 1999 | 1999 | 1 | Present |
| Cerastium diffusum | Sea Mouse-ear | nHS | SU8255 | | Fleet Pond, Near | 1993 | 1993 | 1 | Present |
| | | | SU8456 | | Farnborough, Nw Of | 2017 | 2017 | 1 | Present |
| Chamaemelum nobile (L) | Chamomile | IUCN_EN_2014:VU, IUCN_GB_2001:VU NERC_s41 | SU830545 | | Pyestock North | 2003 | 2003 | 1 | Present |
| | | | SU833542 | | Pyestock Hill, Farnborough | 2003 | 2003 | 1 | 32 |
| | | | SU835539 | | Pyestock | 1997 | 1997 | 1 | Present |
| | | | SU836539 | | Pyestock Hill, Farnborough | 1994 | 1994 | 2 | 1000 |

| Taxon Name | Common Name | Status | Grid Ref | GR Blurred | Location | First Year | Last Year | No. of Records | Max Count |
|---|------------------------|-------------------------------------|--|------------|--|--|--|--|---|
| | | HBAP nHS | SU836540 SU836540 SU836541 SU836541 SU837540 | | Pyestock Playing Field Pyestock Playing Field (South) Pyestock Pyestock Playing Field Pyestock Playing Field | 2004 2004 1994 1997 1994 | 2004 2004 1997 1997 1994 | 1 1 4 1 1 | Present Present 1000 Present 1000 |
| Cuscuta epithymum | Dodder | IUCN_EN_2014:VU, IUCN_GB_2001:VU | SU8255 SU832554 SU8353 SU8354 SU8355 SU835549 SU841536 SU845536 SU845537 SU845537 SU845537 SU845538 SU845538 SU846537 SU846537 SU846537 SU846538 SU846538 SU846538 SU846538 SU847536 SU847537 | | Fleet Pond/heath Area Bramshot Norris Hill/eelmoor Marsh Area Pyestock Area Bramshot Common Southwood Eelmoor Marsh Eelmoor Marsh Eelmoor Marsh Eelmoor Marsh (n) Eelmoor, Victor Meadow Eelmoor, Victor Meadow North Eelmoor Eelmoor Marsh Eelmoor, Victor Meadow North Eelmoor Sinc Cody Technology Park, Farnborough Eelmoor, Victor Meadow North Eelmoor North Eelmoor Sinc Eelmoor Marsh Eelmoor Marsh | 1990 1990 1990 1990 2010 1990 2009 2009 2009 2003 2011 2011 2005 1990 2016 2003 2011 2010 2008 2003 2011 2010 2010 | 1990 1990 1990 1990 2010 1990 2013 2011 2011 2010 2016 2016 2011 2013 2013 2003 2016 2010 | 1 1 1 1 1 6 3 3 2 1 1 4 10 1 7 1 6 7 1 2 3 | Present |
| Dactylorhiza incarnata subsp. pulchella | Early Marsh- Orchid | nHR | SU8255 SU8255 SU8353 SU8453 | | Ancell's Farm Ancells Farm, Fleet Eelmoor Marsh Eelmoor Marsh | 1983 1983 2004 1978 | 1991 1991 2006 2006 | 2 2 2 2 | Present Present 33 28 |
| | | IUCN_EN_2014:VU | SU8254 | | Fleet Area | 1990 | 1990 | 1 | Present |

| Taxon Name | Common Name | Status | Grid Ref | GR Blurred | Location | First Year | Last Year | No. of Records | Max Count |
|----------------------|------------------------|------------------------|----------|------------|---|------------|-----------|---|-----------|
| Drosera intermedia | Oblong-leaved Sundew | | SU8255 | | Ancells And Foxlease Meadows | 2013 | 2013 | 1 | Present |
| | | | SU8353 | | Eelmoor Marsh | 1975 | 1997 | 2 | Present |
| | | | SU8353 | | Norris Hill/eelmoor Marsh Area | 1990 | 1990 | 1 | Present |
| | | | SU840535 | | Eelmoor Marsh | 2008 | 2012 | 3 | Present |
| | | | SU841535 | | Eelmoor Marsh | 2008 | 2016 | 4 | Present |
| | | | SU842536 | | Eelmoor Marsh | 2012 | 2016 | 2 | Present |
| | | | SU844535 | | Eelmoor Marsh | 2013 | 2013 | 1 | Present |
| | | | SU8453 | | Eelmoor Marsh | 1977 | 1994 | 2 | Present |
| | | | SU8453 | | Eelmoor Marsh/farnborough Airfield Area | 1990 | 1990 | 1 | Present |
| Drosera rotundifolia | Round-leaved Sundew | IUCN_EN_2014:NT | SU8254 | | Fleet Area | 1990 | 1990 | 1 | Present |
| | | | SU8255 | | Ancells And Foxlease Meadows | 2013 | 2013 | 1 | Present |
| | | | SU833553 | | Bramshot Common | 2013 | 2013 | 1 | Present |
| | | | SU834553 | | Bramshot Common | 2013 | 2013 | 1 | Present |
| | | | SU8353 | | Eelmoor Marsh | 1975 | 1997 | 4 | Present |
| | | | SU8353 | | Eelmoor, Former Radio Station | 2009 | 2009 | 1 | Present |
| | | | SU8353 | | Norris Hill/eelmoor Marsh Area | 1978 | 1990 | 2 | Present |
| | | | SU8355 | | Bramshot Common | 2010 | 2010 | 1 | Present |
| | | | SU840535 | | Eelmoor Marsh | 2008 | 2008 | 1 | Present |
| | | | SU842535 | | Eelmoor Marsh | 1975 | 2011 | 2 | Present |
| | | | SU842536 | | Eelmoor Marsh | 2012 | 2012 | 1 | Present |
| | | | SU844535 | | Eelmoor Marsh | 2013 | 2013 | 1 | Present |
| | | | SU8453 | | Eelmoor Marsh | 1994 | 1994 | 2 | Present |
| | | | | | | SU8453 | | Eelmoor Marsh/farnborough Airfield Area | 1978 |
| | | | SU845535 | | Eelmoor Marsh | 2010 | 2011 | 2 | Present |
| | | | SU846535 | | Eelmoor Marsh | 2011 | 2011 | 1 | Present |
| Elatine hexandra | Six-stamened Waterwort | HBAP CS sHR, nHS | SU8254 | | Fleet Pond And Immediate Area | 1994 | 1994 | 1 | Present |
| | | | SU8255 | | Fleet Pond | 1959 | 1995 | 3 | Present |
| | | | SU8255 | | Fleet Pond | 1989 | 1989 | 1 | Present |

| Taxon Name | Common Name | Status | Grid Ref | GR Blurred | Location | First Year | Last Year | No. of Records | Max Count |
|-----------------------|----------------------------|-----------------------------------|----------|------------|---------------------------------------|------------|-----------|----------------|-----------|
| Eleocharis acicularis | Needle Spike-rush | IUCN_EN_2014:NT CS nHS, sHS | SU8353 | | Basingstoke Canal | 1989 | 1992 | 3 | Present |
| | | | SU8353 | | Basingstoke Canal, Norris Bridge Area | 1990 | 1990 | 1 | Present |
| | | | SU8353 | | Norris Bridge, Basingstoke Canal | 1992 | 1992 | 1 | Present |
| Eleogiton fluitans | Floating Club-rush | nHS | SU8254 | | Fleet Pond | 1990 | 1990 | 1 | Present |
| | | | SU8255 | | Fleet Pond | 1990 | 1990 | 1 | Present |
| | | | SU841535 | | Eelmoor Marsh | 2006 | 2006 | 1 | Present |
| | | | SU841535 | | Eelmoor Marsh, Farnborough | 2004 | 2004 | 1 | 5 |
| | | | SU842535 | | Eelmoor | 2014 | 2014 | 1 | Present |
| | | | SU843536 | | Eelmoor Marsh | 2015 | 2016 | 2 | Present |
| Epilobium roseum | Pale Willowherb | nHR | SU841536 | | Eelmoor Marsh | 2008 | 2011 | 3 | Present |
| | | | SU841537 | | Eelmoor Marsh | 2015 | 2015 | 1 | Present |
| | | | SU841537 | | North Eelmoor | 2015 | 2015 | 1 | Present |
| | | | SU845537 | | North Eelmoor | 2010 | 2010 | 1 | Present |
| Epipactis phyllanthes | Green-flowered Helleborine | NS HBAP CS | SU8353 | | Eelmoor Marsh | 1978 | 2016 | 2 | Present |
| | | | SU8353 | | Eelmoor, Former Radio Station | 2009 | 2009 | 1 | Present |
| | | | SU835536 | | Basingstoke Canal, E Of Norris Bridge | 2012 | 2012 | 1 | Present |
| | | | SU835537 | | Pyestock Hill, E Of | 2007 | 2007 | 1 | Present |
| | | | SU836554 | | Southwood | 1979 | 1988 | 13 | 23 |
| | | | SU837538 | | Eelmoor, Tyte Track | 2007 | 2011 | 4 | Present |
| | | | SU838536 | | Eelmoor Marsh | 2015 | 2015 | 1 | Present |
| | | | SU838537 | | Eelmoor, Tyte Track | 2007 | 2007 | 1 | Present |
| | | | SU839535 | | Eelmoor Marsh | 2015 | 2016 | 2 | Present |
| | | | SU839536 | | Eelmoor Marsh | 2007 | 2016 | 8 | Present |
| | | | SU839536 | | Eelmoor, Tyte Track | 2013 | 2013 | 1 | Present |
| | | | SU839536 | | Old Peatmoor Heath, Eelmoor | 2004 | 2004 | 1 | 6 |
| | | | SU839537 | | Eelmoor Marsh | 2007 | 2014 | 3 | Present |
| | | | SU839537 | | Eelmoor, Tyte Track | 2011 | 2011 | 1 | Present |
| | | | SU840535 | | Eelmoor Marsh | 2012 | 2013 | 2 | Present |
| | | | SU840537 | | Eelmoor Marsh, Tyte Track | 2010 | 2011 | 2 | Present |
| SU844537 | | Eelmoor Marsh | 2011 | 2011 | 1 | Present | | | |
| SU844541 | | Cody Technology Park, Farnborough | 2007 | 2009 | 4 | 10 | | | |
| SU844542 | | Cody Technology Park | 2008 | 2014 | 8 | 12 | | | |

| Taxon Name | Common Name | Status | Grid Ref | GR Blurred | Location | First Year | Last Year | No. of Records | Max Count |
|---------------|--------------|-----------------|------------|------------|--|------------|-----------|----------------|-----------|
| | | | SU844542 | | Farnborough | 2007 | 2007 | 1 | 12 |
| | | | SU8453 | | Eelmoor Marsh | 1997 | 1997 | 1 | Present |
| | | | SU846535 | | Eelmoor Marsh | 2000 | 2003 | 3 | 6 |
| | | | SU847535 | | Eelmoor Marsh | 2007 | 2013 | 5 | Present |
| Erica cinerea | Bell Heather | IUCN_EN_2014:NT | SU8254 | | Fleet | 2012 | 2012 | 1 | Present |
| | | | SU8254 | | Fleet Area | 1978 | 1990 | 2 | Present |
| | | | SU8255 | | Fleet Pond | 2015 | 2015 | 1 | Present |
| | | | SU8255 | | Fleet Pond/heath Area | 1978 | 1990 | 2 | Present |
| | | | SU830540 | | Pyestock Hill/Pondtail Heath | 1996 | 1996 | 1 | Present |
| | | | SU830545 | | Pyestock North | 2003 | 2003 | 1 | Present |
| | | | SU834553 | | Bramshot Common | 1996 | 1996 | 1 | Present |
| | | | SU8353 | | Eelmoor, Former Radio Station | 2009 | 2009 | 1 | Present |
| | | | SU8353 | | Norris Hill/eelmoor Marsh Area | 1978 | 1990 | 2 | Present |
| | | | SU8354 | | Pyestock Area | 1978 | 2012 | 3 | Present |
| | | | SU8355 | | Southwood Area | 1978 | 1990 | 2 | Present |
| | | | SU838545 | | Kennels Lane Sewage Works | 2016 | 2016 | 1 | Present |
| | | | SU838546 | | Southwood Compartment 9 | 1983 | 1993 | 2 | Present |
| | | | SU839548 | | Southwood Compartment 7 | 1993 | 1993 | 1 | Present |
| | | | SU840551 | | Southwood Woodlands - Compartment 5 | 2010 | 2010 | 1 | Present |
| | | | SU841536 | | Eelmoor Marsh | 2011 | 2011 | 1 | Present |
| | | | SU841547 | | Southwood Woodlands - Compartment 1 | 2010 | 2010 | 1 | Present |
| | | | SU842546 | | Southwood Area 6 | 1993 | 1993 | 1 | Present |
| | | | SU842549 | | Southwood Area 6 | 1993 | 1993 | 1 | Present |
| | | | SU84345443 | | Ball Hill | 2015 | 2015 | 1 | Present |
| | | | SU843549 | | Southwood Area 6 | 1993 | 2000 | 3 | Present |
| | | | SU844548 | | Southwood Woodlands - Compartment 2 | 2010 | 2010 | 1 | Present |
| | | | SU84475352 | | Eelmoor Marsh | 1997 | 1997 | 1 | Present |
| | | | SU84525354 | | Eelmoor Marsh | 1997 | 1997 | 1 | Present |
| | | | SU8453 | | Eelmoor Marsh | 1978 | 1997 | 2 | Present |

| Taxon Name | Common Name | Status | Grid Ref | GR Blurred | Location | First Year | Last Year | No. of Records | Max Count |
|------------|-------------|--------|------------|------------|--|------------|-----------|----------------|-----------|
| | | | SU8453 | | Eelmoor Marsh/farnborough Airfield Area | 1978 | 1990 | 2 | Present |
| | | | SU8454 | | Southwood | 2018 | 2018 | 1 | Present |
| | | | SU8454 | | Southwood/farnborough Area | 1978 | 1990 | 2 | Present |
| | | | SU845540 | | Farnborough Airfield | 1993 | 1993 | 1 | Present |
| | | | SU845540 | | Farnborough Airfield Compartment 9 | 1993 | 1993 | 1 | Present |
| | | | SU84555354 | | Eelmoor Marsh | 1997 | 1997 | 1 | Present |
| | | | SU846538 | | Eelmoor, Victor Meadow | 2011 | 2011 | 1 | Present |
| | | | SU846539 | | Farnborough Airfield Compartment 20 | 1993 | 1993 | 1 | Present |
| | | | SU847539 | | Farnborough Airfield | 1993 | 1993 | 1 | Present |
| | | | SU848537 | | Farnborough Airfield Compartment 17 (part) | 2005 | 2005 | 1 | Present |
| | | | SU848540 | | Farnborough Airfield | 1993 | 1993 | 1 | Present |
| | | | SU848540 | | Farnborough Airport Compartment 24 | 1993 | 1993 | 1 | Present |
| | | | SU849537 | | Farnborough Airfield | 1993 | 1993 | 1 | Present |
| | | | SU849537 | | Farnborough Airfield Compartments 66, 67, 68 and 209 | 2005 | 2005 | 1 | Present |
| | | | SU849539 | | Farnborough Airfield | 1993 | 1993 | 1 | Present |
| | | | SU849539 | | Farnborough Airfield Compartment 60 (old) | 1993 | 1993 | 1 | Present |
| | | | SU850537 | | Farnborough Airfield | 1993 | 1993 | 1 | Present |
| | | | SU850537 | | Farnborough Airfield Compartment 64 | 1993 | 1993 | 1 | Present |
| | | | SU850537 | | Farnborough Airfield Compartments 63 and 64 | 2005 | 2005 | 1 | Present |
| | | | SU850538 | | Farnborough Airfield Compartment 65 | 2005 | 2005 | 1 | Present |
| | | | SU850538 | | Farnborough Airfield Compartments 61 and 62 | 2005 | 2005 | 1 | Present |
| | | | SU850540 | | Farnborough Airfield Compartments 53 and 56 | 2005 | 2005 | 1 | Present |
| | | | SU853542 | | Farnborough Airfield | 1993 | 1993 | 1 | Present |
| | | | SU853542 | | Farnborough Airfield Compartment 46/47 | 1993 | 1993 | 1 | Present |
| | | | SU8553 | | Farnborough Airfield | 1978 | 1990 | 2 | Present |
| | | | SU8554 | | Farnborough/farnborough Airfield Area | 1990 | 1990 | 1 | Present |

| Taxon Name | Common Name | Status | Grid Ref | GR Blurred | Location | First Year | Last Year | No. of Records | Max Count |
|----------------|--------------------|---------------------------------------|------------|------------|---|------------|-----------|----------------|-----------|
| Erica tetralix | Cross-leaved Heath | IUCN_EN_2014:NT | SU8254 | | Fleet | 2012 | 2012 | 1 | Present |
| | | | SU8254 | | Fleet Area | 1990 | 1990 | 1 | Present |
| | | | SU8255 | | Ancells Farm Hwt Reserve, Part S Of Ancells Copse | 2008 | 2008 | 1 | Present |
| | | | SU8255 | | Fleet Pond/heath Area | 1990 | 1990 | 1 | Present |
| | | | SU8255 | | Fleet, Ancells Farm Area | 2012 | 2012 | 1 | Present |
| | | | SU830540 | | Pyestock Hill/Pondtail Heath | 1996 | 1996 | 1 | Present |
| | | | SU834553 | | Bramshot Common | 1996 | 1996 | 1 | Present |
| | | | SU8353 | | Eelmoor Marsh | 1975 | 1997 | 3 | Present |
| | | | SU8353 | | Eelmoor, Former Radio Station | 2009 | 2009 | 1 | Present |
| | | | SU8353 | | Norris Hill/eelmoor Marsh Area | 1978 | 1990 | 2 | Present |
| | | | SU8354 | | Pyestock Area | 1978 | 1990 | 2 | Present |
| | | | SU8355 | | Southwood Area | 1978 | 1990 | 2 | Present |
| | | | SU838546 | | Southwood Compartment 9 | 1983 | 1993 | 2 | Present |
| | | | SU839548 | | Southwood Compartment 7 | 1993 | 1993 | 1 | Present |
| | | | SU84475352 | | Eelmoor Marsh | 1997 | 1997 | 1 | Present |
| | | | SU84525354 | | Eelmoor Marsh | 1997 | 1997 | 1 | Present |
| | | | SU8453 | | Eelmoor Marsh | 1978 | 1994 | 2 | Present |
| | | | SU8453 | | Eelmoor Marsh/farnborough Airfield Area | 1978 | 1990 | 2 | Present |
| | | | SU8454 | | Southwood/farnborough Area | 1990 | 1990 | 1 | Present |
| | | | SU846537 | | Eelmoor Marsh | 2011 | 2011 | 1 | Present |
| | | | SU846538 | | Eelmoor, Victor Meadow | 2011 | 2011 | 1 | Present |
| | | | SU846539 | | Farnborough Airfield Compartment 20 | 1993 | 1993 | 1 | Present |
| | | | SU847539 | | Farnborough Airfield | 1993 | 1993 | 1 | Present |
| | | | SU849539 | | Farnborough Airfield | 1993 | 1993 | 1 | Present |
| | | | SU849539 | | Farnborough Airfield Compartment 60 (old) | 1993 | 1993 | 1 | Present |
| | | | SU8553 | | Farnborough Airfield | 1990 | 1990 | 1 | Present |
| SU8554 | | Farnborough/farnborough Airfield Area | 1990 | 1990 | 1 | Present | | | |
| Erica vagans | Cornish Heath | | SU8353 | | Eelmoor, Former Radio Station | 2009 | 2009 | 1 | Present |

| Taxon Name | Common Name | Status | Grid Ref | GR Blurred | Location | First Year | Last Year | No. of Records | Max Count |
|--------------------------|--------------------|-----------------------------|----------|------------|---|------------|-----------|----------------|-----------|
| | | IUCN_EN_2014:NT NR CI | SU838535 | | Eelmoor, Former Radio Research Station | 2011 | 2011 | 1 | Present |
| Eriophorum angustifolium | Common Cottongrass | IUCN_EN_2014:VU | SU8254 | | Fleet Area | 1990 | 1990 | 1 | Present |
| | | | SU8255 | | Ancells Farm Hwt Reserve, Part S Of Ancells Copse | 2008 | 2008 | 1 | Present |
| | | | SU8255 | | Fleet Pond | 2015 | 2015 | 1 | Present |
| | | | SU8255 | | Fleet, Ancells Farm Area | 2012 | 2012 | 1 | Present |
| | | | SU8353 | | Eelmoor Marsh | 1975 | 1997 | 2 | Present |
| | | | SU8353 | | Eelmoor, Former Radio Station | 2009 | 2009 | 1 | Present |
| | | | SU8353 | | Norris Hill/eelmoor Marsh Area | 1990 | 1990 | 1 | Present |
| | | | SU8354 | | Pyestock Area | 1990 | 1990 | 1 | Present |
| | | | SU8356 | | Ancells And Foxlease Meadows | 2013 | 2013 | 1 | Present |
| | | | SU838535 | | Eelmoor, Former Radio Research Station | 2009 | 2009 | 1 | Present |
| | | | SU841536 | | Eelmoor Marsh | 2008 | 2008 | 1 | Present |
| | | | SU842535 | | Eelmoor Marsh | 1975 | 2008 | 2 | Present |
| | | | SU843535 | | Eelmoor Marsh | 2009 | 2011 | 3 | Present |
| | | | SU844535 | | Eelmoor Marsh | 2012 | 2012 | 1 | Present |
| | | | SU8453 | | Eelmoor Marsh | 1978 | 1994 | 2 | Present |
| | | | SU8453 | | Eelmoor Marsh/farnborough Airfield Area | 1978 | 1990 | 2 | Present |
| SU8454 | | Southwood/farnborough Area | 1990 | 1990 | 1 | Present | | | |
| SU8553 | | Farnborough Airfield | 1990 | 1990 | 1 | Present | | | |
| Euphrasia nemorosa | Eyebright | IUCN_EN_2014:NT | SU830545 | | Pyestock North | 2003 | 2003 | 1 | Present |
| | | | SU8353 | | Eelmoor Marsh | 2008 | 2008 | 1 | Present |
| | | | SU8353 | | Eelmoor, Former Radio Station | 2009 | 2009 | 1 | Present |
| | | | SU835537 | | Eelmoor, Former Radio Research Station | 2009 | 2009 | 1 | Present |
| | | | SU836538 | | Eelmoor | 2009 | 2009 | 1 | Present |
| | | | SU839535 | | Eelmoor Marsh | 2011 | 2011 | 1 | Present |

| Taxon Name | Common Name | Status | Grid Ref | GR Blurred | Location | First Year | Last Year | No. of Records | Max Count |
|-------------------|-----------------|---|----------|------------|--|------------|-----------|----------------|-----------|
| | | | SU845537 | | Eelmoor, Victor Meadow | 2011 | 2011 | 1 | Present |
| | | | SU846538 | | Eelmoor, Victor Meadow | 2011 | 2011 | 1 | Present |
| | | | SU847535 | | Eelmoor Marsh | 2010 | 2010 | 1 | Present |
| Filago minima | Small Cudweed | IUCN_EN_2014:NT | SU8354 | | Southwood | 2010 | 2010 | 1 | Present |
| | | | SU836536 | | Eelmoor | 2014 | 2014 | 1 | Present |
| | | | SU836536 | | Eelmoor Marsh | 2015 | 2015 | 1 | Present |
| | | | SU839548 | | Southwood Heath | 2015 | 2015 | 1 | Present |
| | | | SU844539 | | Cody Technology Park | 2014 | 2014 | 1 | Present |
| | | | SU844539 | | Cody Technology Park, Farnborough | 2008 | 2008 | 1 | Present |
| | | | SU845539 | | Cody Technology Park | 2008 | 2008 | 1 | Present |
| | | | SU8456 | | Farnborough, Nw Of | 2017 | 2017 | 1 | Present |
| | | | SU846538 | | Cody Technology Park | 2005 | 2005 | 1 | Present |
| | | | SU846538 | | Eelmoor | 2006 | 2006 | 1 | Present |
| Filago vulgaris | Common Cudweed | IUCN_EN_2014:NT, IUCN_GB_2001:NT | SU838536 | | Eelmoor Marsh, Tyte Track | 2007 | 2007 | 1 | Present |
| | | | SU845539 | | Cody Technology Park, Farnborough | 2007 | 2010 | 2 | Present |
| | | | SU845539 | | North Eelmoor | 2011 | 2011 | 1 | Present |
| | | | SU8456 | | Farnborough, Nw Of | 2017 | 2017 | 1 | Present |
| | | | SU846539 | | Cody Technology Park, Farnborough | 2008 | 2016 | 3 | 1000 |
| | | | SU846539 | | Farnborough, Cody Technology Park | 2005 | 2011 | 3 | 380 |
| | | | SU846539 | | Victor Way, North Eelmoor | 2004 | 2004 | 1 | 38 |
| | | | SU847539 | | Cody Technology Park, Farnborough | 2009 | 2009 | 1 | Present |
| Fragaria vesca | Wild Strawberry | IUCN_EN_2014:NT | SU8254 | | Fleet | 2012 | 2012 | 1 | Present |
| | | | SU830545 | | Pyestock North | 2003 | 2003 | 1 | Present |
| | | | SU8353 | | Eelmoor Marsh | 1978 | 2008 | 2 | Present |
| | | | SU8353 | | Eelmoor, Former Radio Station | 2009 | 2009 | 1 | Present |
| | | | SU8353 | | Norris Hill/eelmoor Marsh Area | 1978 | 1990 | 2 | Present |
| | | | SU8354 | | Pyestock Area | 1978 | 1990 | 2 | Present |
| Galium parisiense | Wall Bedstraw | IUCN_EN_2014:VU, IUCN_GB_2001:VU NS HBAP CS nHR, sHR | SU8353 | | Eelmoor, Former Radio Station | 2009 | 2009 | 1 | Present |
| | | | SU837536 | | Eelmoor Marsh | 2015 | 2016 | 2 | Present |
| | | | SU837537 | | Eelmoor Marsh | 2015 | 2016 | 3 | Present |
| | | | SU837537 | | Eelmoor, Former Radio Research Station | 2009 | 2011 | 4 | Present |
| | | | SU837537 | | Eelmoor, Tyte Track | 2008 | 2013 | 4 | Present |

| Taxon Name | Common Name | Status | Grid Ref | GR Blurred | Location | First Year | Last Year | No. of Records | Max Count |
|-----------------------|---------------------|---------------------------------------|----------|------------|-----------------------------------|------------|-----------|----------------|-----------|
| | | | SU838536 | | Eelmoor Marsh | 2015 | 2015 | 2 | Present |
| | | | SU838536 | | Eelmoor Marsh, Tyte Track | 2007 | 2016 | 9 | 30 |
| | | | SU838537 | | Eelmoor, Tyte Track | 2009 | 2009 | 1 | Present |
| | | | SU844539 | | Cody Technology Park | 2015 | 2016 | 2 | Present |
| | | | SU844539 | | Cody Technology Park, Farnborough | 2008 | 2013 | 6 | Present |
| | | | SU845539 | | Cody Technology Park | 2016 | 2016 | 1 | Present |
| Genista anglica | Petty Whin | IUCN_EN_2014:VU, IUCN_GB_2001:NT | SU8255 | | Ancells And Foxlease Meadows | 2013 | 2013 | 1 | Present |
| | | | SU830540 | | Pyestock Heath | 1990 | 1990 | 1 | Present |
| | | | SU8353 | | Norris Hill/eelmoor Marsh Area | 1978 | 1990 | 2 | Present |
| | | | SU8355 | | Southwood Area | 1978 | 1990 | 2 | Present |
| | | | SU844535 | | Eelmoor Marsh | 2012 | 2013 | 2 | Present |
| | | | SU8453 | | Eelmoor Marsh | 2016 | 2016 | 1 | 53 |
| | | | SU846537 | | Eelmoor Marsh | 1976 | 1990 | 2 | Present |
| | | | SU846537 | | Eelmoor, Victor Meadow | 2013 | 2013 | 1 | Present |
| | | | SU846538 | | Eelmoor, Victor Meadow | 2011 | 2016 | 4 | Present |
| | | | SU846538 | | North Eelmoor | 2008 | 2016 | 7 | Present |
| | | | SU847537 | | Eelmoor Marsh | 2011 | 2016 | 2 | Present |
| | | | SU847537 | | North Eelmoor | 2012 | 2016 | 3 | Present |
| | | | SU8553 | | Farnborough Airfield | 1990 | 1990 | 1 | Present |
| SU8554 | | Farnborough/farnborough Airfield Area | 1990 | 1990 | 1 | Present | | | |
| Geranium sanguineum | Bloody Crane's-bill | IUCN_EN_2014:NT | SU839539 | | Farnborough | 1988 | 1988 | 1 | Present |
| Glebionis segetum (L) | Corn Marigold | IUCN_EN_2014:VU, IUCN_GB_2001:VU | SU8254 | | Fleet Area | 1990 | 1990 | 1 | Present |
| | | | SU8255 | | Fleet Pond/heath Area | 1990 | 1990 | 1 | Present |
| | | | SU827550 | | Bramshot, Near Fleet Pond | 1993 | 1997 | 5 | Present |
| | | | SU828548 | | Bramshot, Near Fleet Pond | 1984 | 1991 | 5 | Present |
| | | | SU833540 | | Pyestock | 2014 | 2014 | 1 | Present |
| | | | SU833540 | | Pyestock Hill, Farnborough | 2014 | 2014 | 1 | Present |
| | | | SU834557 | | Bramshot Country Park | 2018 | 2018 | 1 | Present |
| | | | SU8355 | | Southwood Area | 1990 | 1990 | 1 | Present |

| Taxon Name | Common Name | Status | Grid Ref | GR Blurred | Location | First Year | Last Year | No. of Records | Max Count |
|------------------------|----------------------|---|----------|------------|--|------------|-----------|----------------|-----------|
| | | | SU8456 | | Cove | 1992 | 1992 | 1 | Present |
| Gnaphalium sylvaticum | Heath Cudweed | IUCN_EN_2014:EN, IUCN_GB_2001:EN HBAP CS | SU8354 | | Southwood | 1984 | 1991 | 2 | Present |
| | | | SU839548 | | Southwood | 1993 | 1993 | 1 | Present |
| | | | SU839548 | | Southwood Compartment 7 | 1993 | 1993 | 1 | Present |
| | | | SU839549 | | Southwood Heath | 2005 | 2015 | 5 | 390 |
| | | | SU839549 | | Southwood Heath, Southwood | 1984 | 2009 | 8 | 1100 |
| | | | SU840549 | | Southwood Heath, Southwood | 1998 | 1998 | 1 | 375 |
| Hottonia palustris (F) | Water-violet | IUCN_EN_2014:VU CS nHR, sHR | SU8356 | | Ancells And Foxlease Meadows | 2013 | 2013 | 1 | Present |
| | | | SU8356 | | Foxlease Meadows | 1983 | 1991 | 2 | Present |
| Hydrocotyle vulgaris | Marsh Pennywort | IUCN_EN_2014:NT | SU8254 | | Fleet | 2012 | 2012 | 1 | Present |
| | | | SU8254 | | Fleet Area | 1978 | 1990 | 2 | Present |
| | | | SU8255 | | Ancells Farm Hwt Reserve, Part S Of Ancells Copse | 2008 | 2008 | 1 | Present |
| | | | SU8255 | | Fleet Pond | 2015 | 2015 | 1 | Present |
| | | | SU830540 | | Pyestock Hill/Pondtail Heath | 1996 | 1996 | 1 | Present |
| | | | SU8353 | | Norris Hill/eelmoor Marsh Area | 1990 | 1990 | 1 | Present |
| | | | SU8355 | | Southwood Area | 1990 | 1990 | 1 | Present |
| | | | SU8356 | | Ancells And Foxlease Meadows | 2013 | 2013 | 1 | Present |
| | | | SU836560 | | Bramshot Country Park | 2018 | 2018 | 1 | Present |
| | | | SU836560 | | Rspb Meadow 12, Great Bramshot Farm | 2016 | 2016 | 1 | Present |
| | | | SU838551 | | Southwood Compartment 27 | 1985 | 1991 | 2 | Present |
| | | | SU838555 | | Southwood Meadow | 1985 | 1995 | 3 | Present |
| | | | SU8454 | | Southwood/farnborough Area | 1990 | 1990 | 1 | Present |
| SU851548 | | Southwood Golf Course East and West | 2017 | 2017 | 1 | Present | | | |
| Hypericum elodes | Marsh St John's-wort | IUCN_EN_2014:NT | SU842536 | | Eelmoor Marsh | 2016 | 2017 | 2 | Present |

| Taxon Name | Common Name | Status | Grid Ref | GR Blurred | Location | First Year | Last Year | No. of Records | Max Count |
|--|------------------------|------------------------|----------|------------|---------------------------------------|------------|-----------|----------------|-----------|
| Jasione montana | Sheep's-bit | IUCN_EN_2014:VU nHS | SU828554 | | Bramshot | 1995 | 1995 | 1 | Present |
| | | | SU829554 | | Bramshot | 1992 | 1998 | 2 | Present |
| | | | SU829555 | | Bramshot | 1991 | 1991 | 1 | Present |
| | | | SU842541 | | Farnborough | 1990 | 1990 | 1 | Present |
| Juncus articulatus x acutiflorus = J. x surrejanus | Rush | CR sHR, nHR | SU8353 | | Norris Hill, Near | 1989 | 1989 | 1 | Present |
| Juncus subnodulosus | Blunt-flowered Rush | CS sHS, nHS | SU851548 | | Southwood Golf Course East and West | 2017 | 2017 | 1 | Present |
| | | | SU854547 | | Southwood Golf Course Marsh | 2018 | 2018 | 1 | Present |
| | | | SU854547 | | Southwood Golf Course Marsh | 2017 | 2017 | 1 | Present |
| Lathyrus linifolius | Bitter-vetch | IUCN_EN_2014:NT | SU8254 | | Fleet Area | 1990 | 1990 | 1 | Present |
| | | | SU8554 | | Farnborough/farnborough Airfield Area | 1978 | 1990 | 2 | Present |
| Lepidium campestre | Field Pepperwort | IUCN_EN_2014:NT nHS | SU845539 | | Cody Technology Park, Farnborough | 1997 | 1997 | 1 | 1 |
| | | | SU846539 | | Farnborough | 1997 | 1997 | 1 | Present |
| | | | SU852544 | | Farnborough Airfield | 1990 | 1990 | 1 | Present |
| Leucojum aestivum | Summer Snowflake | HBAP | SU840550 | | Farnborough | 2006 | 2006 | 1 | Present |
| Linum bienne | Pale Flax | nHR | SU850544 | | Farnborough, Liz's Lakes, Qinetiq | 2003 | 2003 | 2 | Present |
| Littorella uniflora | Shoreweed | nHS | SU8255 | | Fleet Pond | 1932 | 1989 | 4 | Present |
| Melampyrum pratense | Common wheat Cow-wheat | IUCN_EN_2014:NT | SU8254 | | Fleet Area | 1978 | 1990 | 2 | Present |
| | | | SU8255 | | Ancells And Foxlease Meadows | 2013 | 2013 | 1 | Present |

| Taxon Name | Common Name | Status | Grid Ref | GR Blurred | Location | First Year | Last Year | No. of Records | Max Count |
|---------------------|-------------------|---|--|------------|---|--|--|--|---|
| | | | SU830540 SU8353 SU8355 SU840551 SU846539 | | Pyestock Hill/Pondtail Heath Norris Hill/eelmoor Marsh Area Southwood Area Southwood Woodlands - Compartment 5 Farnborough | 1996 1978 1978 2010 1997 | 1996 1990 1990 2010 1997 | 1 2 2 1 1 | Present Present Present Present Present |
| Mentha arvensis | Corn Mint | IUCN_EN_2014:NT | SU8354 | | Pyestock Area | 1978 | 1990 | 2 | Present |
| Mentha pulegium (L) | Pennyroyal | IUCN_EN_2014:CR, IUCN_GB_2001:EN NS NERC_s41 WCA_s8 HBAP CS | SU850544 | | Farnborough, Liz's Lakes, Qinetiq | 2003 | 2008 | 2 | Present |
| Moenchia erecta | Upright Chickweed | IUCN_EN_2014:VU nHS | SU830545 SU833540 SU833542 SU833543 SU836540 SU842540 SU845539 SU846538 SU846539 SU846539 SU847542 SU848540 SU850537 SU850537 SU850543 | | Pyestock North Pyestock Hill, Farnborough Pyestock Hill, Farnborough Pyestock Hill, Farnborough Pyestock Playing Field (South) Farnborough Cody Technology Park, Farnborough Cody Technology Park, Farnborough Cody Technology Park, Farnborough Victor Way, North Eelmoor Ball Hill, Nr Southwood Cody Technology Park Farnborough Airfield Farnborough Airfield Compartment 64 Cody Technology Park | 2003 2003 2003 2003 2004 2004 2004 2004 2004 2004 2004 2004 2007 2004 2004 2013 1993 1993 2008 | 2003 2003 2003 2003 2004 2004 2004 2004 2004 2004 2004 2004 2004 2004 2013 1993 1993 2008 | 1 1 1 1 1 1 1 1 1 1 1 1 1 1 1 1 1 1 | Present Present Present 60 Present 200 Present 200 Present Present Present 25 Present Present Present Present Present |

| Taxon Name | Common Name | Status | Grid Ref | GR Blurred | Location | First Year | Last Year | No. of Records | Max Count |
|-------------------|------------------------|-----------------------------------|----------|------------|---|------------|-----------|----------------|-----------|
| | | | SU851544 | | Nr Ivey Gate, W Of Farnborough Airfield | 2004 | 2004 | 1 | Present |
| | | | SU852541 | | Farnborough Airfield, Diamond Way Area | 2001 | 2001 | 1 | 400 |
| | | | SU853542 | | Farnborough Airfield | 1993 | 1993 | 1 | Present |
| | | | SU853542 | | Farnborough Airfield Compartment 46/47 | 1993 | 1993 | 1 | Present |
| | | | SU854553 | | Southwood Meadows | 2007 | 2007 | 1 | Present |
| | | | SU8553 | | Farnborough Airfield | 1978 | 1994 | 3 | Present |
| | | | SU8553 | | Farnborough Airfield (Iaffans Plain) | 1993 | 1993 | 1 | Present |
| | | | SU8554 | | Farnborough / Farnborough Airfield Area | 1993 | 1993 | 1 | Present |
| | | | SU8554 | | Farnborough Airfield | 1994 | 1994 | 1 | Present |
| Muscari neglectum | Grape-hyacinth | IUCN_GB_2001:VU NR NERC_s41 | SU841544 | | Farnborough, Qinetiq Site | 2007 | 2007 | 1 | 1 |
| Myosotis secunda | Creeping Forget-me-not | nHS | SU8255 | | Ancells Farm Hwt Reserve | 1993 | 1993 | 1 | Present |
| | | | SU847535 | | Eelmoor Marsh | 2010 | 2016 | 2 | Present |
| | | | SU847535 | | Eelmoor Marsh, Laffan's Meadow / Cove Brook | 2004 | 2004 | 1 | Present |
| | | | SU847536 | | Eelmoor Marsh | 2010 | 2016 | 2 | Present |
| | | | SU848536 | | Eelmoor Marsh | 2010 | 2016 | 2 | Present |
| | | | SU848537 | | Eelmoor North, Cove Brook | 2004 | 2004 | 1 | Present |
| Myrica gale | Bog-myrtle | IUCN_EN_2014:NT nHS | SU8254 | | Fleet Area | 1978 | 1990 | 2 | Present |
| | | | SU8254 | | Fleet Pond | 2006 | 2006 | 1 | Present |
| | | | SU8255 | | Ancells Farm Hwt Reserve | 2006 | 2006 | 1 | Present |
| | | | SU8255 | | Ancells Farm Hwt Reserve, Part S Of Ancells Copse | 2008 | 2008 | 1 | Present |
| | | | SU8255 | | Fleet Pond | 2006 | 2007 | 2 | Present |
| | | | SU830540 | | Pyestock Hill/Pondtail Heath | 1996 | 1996 | 1 | Present |
| | | | SU8353 | | Eelmoor Marsh | 1975 | 2006 | 4 | Present |

| Taxon Name | Common Name | Status | Grid Ref | GR Blurred | Location | First Year | Last Year | No. of Records | Max Count |
|-------------------------------|-----------------------------|-----------------|----------|------------|--|------------|-----------|----------------|-----------|
| | | | SU8353 | | Eelmoor, Former Radio Station | 2009 | 2009 | 1 | Present |
| | | | SU8353 | | Norris Hill/eelmoor Marsh Area | 1978 | 1990 | 2 | Present |
| | | | SU8356 | | Foxlease Meadows Sssi | 2006 | 2006 | 1 | Present |
| | | | SU840551 | | Southwood | 2015 | 2015 | 1 | Present |
| | | | SU840551 | | Southwood Woodlands - Compartment 5 | 2010 | 2010 | 1 | Present |
| | | | SU840551 | | Southwood Area 6 | 1989 | 1989 | 1 | Present |
| | | | SU843549 | | Southwood Area 6 | 2000 | 2000 | 1 | Present |
| | | | SU8453 | | Eelmoor Marsh | 1978 | 2006 | 2 | Present |
| | | | SU8453 | | Eelmoor Marsh/farnborough Airfield Area | 1978 | 1990 | 2 | Present |
| | | | SU8455 | | Southwood | 2006 | 2006 | 2 | Present |
| | | | SU849539 | | Farnborough Airfield | 1993 | 1993 | 1 | Present |
| | | | SU849539 | | Farnborough Airfield Compartment 60 (old) | 1993 | 1993 | 1 | Present |
| | | | SU8553 | | Farnborough Airfield | 1978 | 1990 | 2 | Present |
| | | | SU8553 | | Watts Common Golf Course | 1998 | 1998 | 1 | Present |
| | | | SU8554 | | Farnborough / Farnborough Airfield Area | 1993 | 1993 | 1 | Present |
| Myriophyllum alterniflorum | Alternate Water- milfoil | nHS | SU8255 | | Fleet Pond | 1932 | 1990 | 6 | Present |
| | | | SU850545 | | Liz's Lakes, Ively | 2003 | 2003 | 1 | Present |
| Nardus stricta | Mat-grass | IUCN_EN_2014:NT | SU8255 | | Ancells Farm Hwt Reserve, Part S Of Ancells Copse | 2008 | 2008 | 1 | Present |
| | | | SU8255 | | Fleet Pond/heath Area | 1990 | 1990 | 1 | Present |
| | | | SU830545 | | Pyestock North | 2003 | 2003 | 1 | Present |
| | | | SU834553 | | Bramshot Common | 1996 | 1996 | 1 | Present |
| | | | SU8353 | | Eelmoor Marsh | 1978 | 2009 | 3 | Present |
| | | | SU8353 | | Eelmoor, Former Radio Station | 2009 | 2009 | 1 | Present |
| | | | SU8353 | | Norris Hill/eelmoor Marsh Area | 1978 | 1990 | 2 | Present |
| | | | SU8354 | | Pyestock Area | 1978 | 1990 | 2 | Present |
| | | | SU8354 | | Southwood | 2010 | 2010 | 1 | Present |
| | | | SU8355 | | Southwood Area | 1978 | 1990 | 2 | Present |
| | | | SU838551 | | Southwood Compartment 27 | 1991 | 1991 | 1 | Present |

| Taxon Name | Common Name | Status | Grid Ref | GR Blurred | Location | First Year | Last Year | No. of Records | Max Count |
|------------|-------------|--------|----------|------------|---|------------|-----------|----------------|-----------|
| | | | SU838555 | | Southwood Meadow | 1985 | 1995 | 3 | Present |
| | | | SU839548 | | Southwood Compartment 7 | 1993 | 1993 | 1 | Present |
| | | | SU841547 | | Southwood Woodlands - Compartment 1 | 2010 | 2010 | 1 | Present |
| | | | SU842546 | | Southwood Area 6 | 1993 | 1993 | 1 | Present |
| | | | SU842549 | | Southwood | 2018 | 2018 | 1 | Present |
| | | | SU842549 | | Southwood Area 6 | 1993 | 1993 | 1 | Present |
| | | | SU843536 | | Eelmoor Marsh | 2011 | 2011 | 1 | Present |
| | | | SU844536 | | Eelmoor Marsh | 2011 | 2011 | 1 | Present |
| | | | SU8453 | | Eelmoor Marsh | 1994 | 1997 | 2 | Present |
| | | | SU8453 | | Eelmoor Marsh/farnborough Airfield Area | 1978 | 1990 | 3 | Present |
| | | | SU8454 | | Southwood/farnborough Area | 1978 | 1990 | 2 | Present |
| | | | SU845538 | | Eelmoor, Victor Meadow | 2011 | 2011 | 1 | Present |
| | | | SU845540 | | Farnborough Airfield | 1993 | 1993 | 1 | Present |
| | | | SU845540 | | Farnborough Airfield Compartment 9 | 1993 | 1993 | 1 | Present |
| | | | SU846538 | | Eelmoor, Victor Meadow | 2011 | 2011 | 1 | Present |
| | | | SU846539 | | Farnborough Airfield Compartment 20 | 1993 | 1993 | 1 | Present |
| | | | SU847538 | | North Eelmoor | 2010 | 2010 | 1 | Present |
| | | | SU847539 | | Farnborough Airfield | 1993 | 1993 | 1 | Present |
| | | | SU848537 | | Farnborough Airfield Compartment 17 (part) | 2005 | 2005 | 1 | Present |
| | | | SU849537 | | Farnborough Airfield | 1993 | 1993 | 1 | Present |
| | | | SU849537 | | Farnborough Airfield Compartments 66, 67, 68 and 209 | 2005 | 2005 | 1 | Present |
| | | | SU849539 | | Farnborough Airfield | 1993 | 1993 | 1 | Present |
| | | | SU849539 | | Farnborough Airfield Compartment 60 (old) | 1993 | 1993 | 1 | Present |
| | | | SU850537 | | Farnborough Airfield | 1993 | 1993 | 2 | Present |
| | | | SU850537 | | Farnborough Airfield Compartment 64 | 1993 | 1993 | 1 | Present |
| | | | SU850537 | | Farnborough Airfield Compartments 63 and 64 | 2005 | 2005 | 1 | Present |
| | | | SU850538 | | Farnborough Airfield Compartments 61 and 62 | 2005 | 2005 | 1 | Present |

| Taxon Name | Common Name | Status | Grid Ref | GR Blurred | Location | First Year | Last Year | No. of Records | Max Count |
|-----------------------|----------------|-------------------------------------|----------|------------|--|------------|-----------|----------------|-----------|
| | | | SU853542 | | Farnborough Airfield | 1993 | 1993 | 1 | Present |
| | | | SU853542 | | Farnborough Airfield Compartment 46/47 | 1993 | 1993 | 1 | Present |
| | | | SU8553 | | Farnborough Airfield | 1978 | 1990 | 2 | Present |
| | | | SU8554 | | Farnborough/farnborough Airfield Area | 1990 | 1990 | 1 | Present |
| Oxalis acetosella | Wood-sorrel | IUCN_EN_2014:NT | SU8254 | | Fleet | 2012 | 2012 | 1 | Present |
| | | | SU8254 | | Fleet Area | 1978 | 1990 | 2 | Present |
| | | | SU8254 | | Fleet Pond | 2015 | 2015 | 1 | Present |
| | | | SU8255 | | Fleet Pond | 2006 | 2006 | 1 | Present |
| | | | SU836558 | | Ethy & Ashy Copses | 2016 | 2016 | 1 | Present |
| | | | SU837559 | | Ethy Copse | 1996 | 1996 | 1 | Present |
| Papaver argemone | Prickly Poppy | IUCN_EN_2014:EN, IUCN_GB_2001:VU | SU8355 | | Cove | 1991 | 1991 | 1 | Present |
| | | | SU835555 | | Cove, W Of | 1991 | 1991 | 1 | Present |
| | | | SU845539 | | Cody Technology Park, Farnborough | 1997 | 1997 | 1 | 3 |
| | | | SU846539 | | Farnborough | 1997 | 1997 | 1 | Present |
| Parentucellia viscosa | Yellow Bartsia | nHS | SU834537 | | Pyestock Hill | 2004 | 2004 | 1 | 3 |
| | | | SU8353 | | Eelmoor, Former Radio Station | 2009 | 2009 | 1 | Present |
| | | | SU8353 | | Fleet | 1998 | 1998 | 1 | Present |
| | | | SU8353 | | Pyestock Hill | 1994 | 1994 | 1 | 3500 |
| | | | SU835537 | | Eelmoor, Former Radio Research Station | 2016 | 2016 | 1 | Present |
| | | | SU836537 | | Cove Radio Station | 2001 | 2001 | 1 | 39 |
| | | | SU837536 | | Cove Radio Station | 2008 | 2008 | 1 | Present |
| | | | SU837536 | | Eelmoor, Disused Radio Station | 2009 | 2016 | 4 | Present |
| | | | SU838535 | | Eelmoor, Former Radio Research Station | 2008 | 2016 | 2 | Present |
| | | | SU838536 | | Cove Radio Station | 2002 | 2002 | 1 | 36 |
| | | | SU838536 | | Eelmoor Marsh | 2015 | 2015 | 1 | Present |
| | | | SU838536 | | Eelmoor, Former Radio Research Station | 2007 | 2016 | 6 | Present |
| | | | SU839535 | | Cove Radio Station | 2002 | 2002 | 1 | 19 |
| | | | SU839535 | | Eelmoor, Former Radio Station | 2008 | 2013 | 4 | Present |
| | | | SU839536 | | Eelmoor | 2008 | 2008 | 1 | Present |

| Taxon Name | Common Name | Status | Grid Ref | GR Blurred | Location | First Year | Last Year | No. of Records | Max Count |
|-----------------------|-----------------|---------------------|----------|------------|---|------------|-----------|----------------|-----------|
| | | | SU840535 | | Eelmoor Marsh | 2011 | 2011 | 1 | Present |
| | | | SU840536 | | Eelmoor Marsh | 2009 | 2016 | 2 | Present |
| | | | SU841535 | | Eelmoor Marsh | 2011 | 2011 | 1 | Present |
| | | | SU843536 | | Eelmoor Marsh | 2015 | 2015 | 1 | Present |
| | | | SU843537 | | Eelmoor Marsh | 1975 | 1989 | 4 | Present |
| | | | SU844536 | | Eelmoor Marsh | 2009 | 2009 | 1 | Present |
| | | | SU8453 | | Eelmoor Marsh | 1994 | 2016 | 2 | Present |
| | | | SU8453 | | Farnborough Airfield | 1978 | 1988 | 2 | Present |
| | | | SU8454 | | Farnborough Airfield | 1988 | 1988 | 1 | Present |
| | | | SU845537 | | North Eelmoor | 2009 | 2009 | 1 | Present |
| | | | SU845538 | | North Eelmoor | 2009 | 2009 | 1 | Present |
| | | | SU846535 | | Eelmoor Marsh | 2008 | 2008 | 1 | Present |
| | | | SU847535 | | Eelmoor Marsh | 2008 | 2010 | 3 | Present |
| | | | SU848536 | | Eelmoor Marsh | 2008 | 2016 | 5 | Present |
| | | | SU848536 | | Eelmoor Marsh, Laffan Meadow | 2006 | 2013 | 2 | 600 |
| | | | SU848536 | | Laffan Meadow, Nr Farnborough Airfield | 2001 | 2001 | 1 | 290 |
| | | | SU849544 | | Liz's Lakes, Ively | 2004 | 2008 | 2 | 1000 |
| | | | SU850544 | | Farnborough, Liz's Lakes, Qinetiq | 2002 | 2009 | 6 | 2000 |
| | | | SU850544 | | Ively Meadow | 2011 | 2011 | 1 | Present |
| | | | SU850544 | | Ively Pond | 2007 | 2007 | 1 | Present |
| | | | SU850545 | | Liz's Lakes, Ively | 1999 | 2003 | 4 | 18000 |
| Pedicularis palustris | Marsh Lousewort | IUCN_EN_2014:VU nHS | SU8254 | | Fleet Pond And Immediate Area | 1996 | 1996 | 1 | 75 |
| Pedicularis sylvatica | Lousewort | IUCN_EN_2014:VU | SU8254 | | Fleet Area | 1990 | 1990 | 1 | Present |
| | | | SU8255 | | Ancells And Foxlease Meadows | 2013 | 2013 | 1 | Present |
| | | | SU8255 | | Ancells Farm Hwt Reserve, Part S Of Ancells Copse | 2008 | 2008 | 1 | Present |
| | | | SU8255 | | Fleet Pond | 2015 | 2015 | 1 | Present |
| | | | SU8255 | | Fleet Pond/heath Area | 1990 | 1990 | 1 | Present |
| | | | SU8255 | | Fleet, Ancells Farm Area | 2012 | 2012 | 1 | Present |

| Taxon Name | Common Name | Status | Grid Ref | GR Blurred | Location | First Year | Last Year | No. of Records | Max Count |
|-----------------------|-----------------|--------|------------|------------|---|------------|-----------|----------------|-----------|
| | | | SU832541 | | Pyestock Hill | 2017 | 2017 | 1 | Present |
| | | | SU832542 | | Pyestock Hill | 2016 | 2016 | 1 | Present |
| | | | SU8353 | | Eelmoor Marsh | 1975 | 1997 | 3 | Present |
| | | | SU8353 | | Eelmoor, Former Radio Station | 2009 | 2009 | 1 | Present |
| | | | SU8353 | | Norris Hill/eelmoor Marsh Area | 1978 | 1990 | 2 | Present |
| | | | SU8354 | | Pyestock Area | 1978 | 1990 | 2 | Present |
| | | | SU8355 | | Southwood Area | 1978 | 1990 | 2 | Present |
| | | | SU836537 | | Eelmoor, Former Radio Research Station | 2015 | 2015 | 1 | Present |
| | | | SU837535 | | Eelmoor Marsh | 2015 | 2015 | 1 | Present |
| | | | SU838551 | | Southwood Compartment 27 | 2000 | 2000 | 1 | Present |
| | | | SU839535 | | Eelmoor Marsh | 2009 | 2009 | 1 | Present |
| | | | SU839536 | | Eelmoor Marsh | 2011 | 2011 | 1 | Present |
| | | | SU840535 | | Eelmoor Marsh | 2009 | 2009 | 1 | Present |
| | | | SU840536 | | Eelmoor Marsh | 2014 | 2014 | 1 | Present |
| | | | SU843535 | | Eelmoor Marsh | 2011 | 2011 | 2 | Present |
| | | | SU84475352 | | Eelmoor Marsh | 1997 | 1997 | 1 | Present |
| | | | SU8453 | | Eelmoor Marsh | 2013 | 2013 | 1 | Present |
| | | | SU8453 | | Eelmoor Marsh/farnborough Airfield Area | 1978 | 1990 | 2 | Present |
| | | | SU845535 | | Eelmoor Marsh | 2015 | 2015 | 1 | Present |
| | | | SU849539 | | Farnborough Airfield | 1993 | 1993 | 1 | Present |
| | | | SU849539 | | Farnborough Airfield Compartment 60 (old) | 1993 | 1993 | 1 | Present |
| | | | SU8553 | | Farnborough Airfield | 1990 | 1990 | 1 | Present |
| Pinguicula lusitanica | Pale Butterwort | nHR | SU8353 | | Eelmoor Marsh | 1935 | 2016 | 12 | 2000 |
| | | | SU8353 | | Eelmoor, Former Radio Station | 2009 | 2009 | 1 | Present |
| | | | SU839535 | | Eelmoor Marsh | 2009 | 2009 | 1 | Present |
| | | | SU842536 | | Eelmoor Marsh | 1977 | 2000 | 2 | Present |
| | | | SU8453 | | Eelmoor Marsh | 1975 | 1995 | 8 | Present |
| | | | SU8353 | | Eelmoor Marsh | 1938 | 2016 | 11 | 105 |

| Taxon Name | Common Name | Status | Grid Ref | GR Blurred | Location | First Year | Last Year | No. of Records | Max Count |
|-----------------------------|------------------------|-----------------------------------|----------|------------|--|------------|-----------|----------------|-----------|
| Pinguicula vulgaris | Common Butterwort | IUCN_EN_2014:VU CR nHR, sHR | SU8453 | | Eelmoor Marsh | 1989 | 2007 | 4 | Present |
| Polygala serpyllifolia | Heath Milkwort | IUCN_EN_2014:NT | SU8254 | | Fleet Area | 1990 | 1990 | 1 | Present |
| | | | SU8255 | | Ancells Farm Hwt Reserve, Part S Of Ancells Copse | 2008 | 2008 | 1 | Present |
| | | | SU830545 | | Pyestock North | 2003 | 2003 | 1 | Present |
| | | | SU832551 | | Bramshot Common, Nr Southwood | 2013 | 2013 | 1 | Present |
| | | | SU8353 | | Eelmoor, Former Radio Station | 2009 | 2009 | 1 | Present |
| | | | SU8353 | | Norris Hill/eelmoor Marsh Area | 1978 | 1990 | 2 | Present |
| | | | SU8354 | | Pyestock Area | 1978 | 1990 | 2 | Present |
| | | | SU8355 | | Southwood Area | 1990 | 1990 | 1 | Present |
| | | | SU8356 | | Ancells And Foxlease Meadows | 2013 | 2013 | 1 | Present |
| | | | SU839536 | | Eelmoor Marsh | 2008 | 2008 | 1 | Present |
| | | | SU840535 | | Eelmoor Marsh | 2015 | 2015 | 1 | Present |
| | | | SU840536 | | Eelmoor Marsh | 2008 | 2014 | 3 | Present |
| | | | SU841536 | | Eelmoor Marsh | 2013 | 2013 | 1 | Present |
| | | | SU844535 | | Eelmoor Marsh | 2013 | 2013 | 1 | Present |
| | | | SU8453 | | Eelmoor Marsh/farnborough Airfield Area | 1978 | 1990 | 2 | Present |
| | | | SU845536 | | Eelmoor Marsh | 2010 | 2010 | 1 | Present |
| | | | SU846535 | | Eelmoor Marsh | 2016 | 2016 | 1 | Present |
| | | | SU849537 | | Farnborough Airfield | 1993 | 1993 | 1 | Present |
| | | | SU849539 | | Farnborough Airfield | 1993 | 1993 | 1 | Present |
| | | | SU849539 | | Farnborough Airfield Compartment 60 (old) | 1993 | 1993 | 1 | Present |
| SU850559 | | Cove, St John's Churchyard | 2015 | 2015 | 1 | Present | | | |
| SU8553 | | Farnborough Airfield | 1990 | 1990 | 1 | Present | | | |
| Polypogon monspeliensis (L) | Annual Beard- grass | NS HBAP nHS | SU838541 | | Farnborough, Qinetiq | 2003 | 2003 | 1 | 20 |
| | | | SU838542 | | Farnborough | 2002 | 2002 | 1 | Present |
| | | | SU838544 | | Farnborough | 2006 | 2006 | 1 | Present |
| | | | SU840543 | | Farnborough, Cody Park | 2006 | 2006 | 1 | Present |

| Taxon Name | Common Name | Status | Grid Ref | GR Blurred | Location | First Year | Last Year | No. of Records | Max Count |
|------------|-------------|--------|------------|------------|---|------------|-----------|----------------|-----------|
| | | | SU838551 | | Southwood Compartment 27 | 2000 | 2009 | 2 | Present |
| | | | SU838555 | | Southwood Meadow | 1985 | 1995 | 3 | Present |
| | | | SU839548 | | Southwood Compartment 7 | 1993 | 1993 | 1 | Present |
| | | | SU839549 | | Southwood Heath, Southwood | 2009 | 2009 | 1 | Present |
| | | | SU840551 | | Southwood Woodlands - Compartment 5 | 2010 | 2010 | 1 | Present |
| | | | SU841547 | | Southwood Woodlands - Compartment 1 | 2010 | 2010 | 1 | Present |
| | | | SU843549 | | Southwood Area 6 | 1993 | 2000 | 2 | Present |
| | | | SU843549 | | Southwood Woodlands - Compartment 3 | 2010 | 2010 | 1 | Present |
| | | | SU844548 | | Southwood Woodlands - Compartment 2 | 2010 | 2010 | 1 | Present |
| | | | SU844550 | | Southwood Woodlands - Compartment 4 | 2010 | 2010 | 1 | Present |
| | | | SU84475352 | | Eelmoor Marsh | 1997 | 1997 | 1 | Present |
| | | | SU8453 | | Eelmoor Marsh | 1997 | 1997 | 2 | Present |
| | | | SU8453 | | Eelmoor Marsh/farnborough Airfield Area | 1978 | 1990 | 2 | Present |
| | | | SU8454 | | Southwood | 2018 | 2018 | 1 | Present |
| | | | SU8454 | | Southwood/farnborough Area | 1978 | 1990 | 2 | Present |
| | | | SU845538 | | Eelmoor, Victor Meadow | 2012 | 2012 | 1 | Present |
| | | | SU8456 | | Farnborough, Nw Of | 2017 | 2017 | 1 | Present |
| | | | SU846539 | | Farnborough Airfield Compartment 20 | 1993 | 1993 | 1 | Present |
| | | | SU847539 | | Farnborough Airfield | 1993 | 1993 | 1 | Present |
| | | | SU848537 | | Farnborough Airfield Compartment 17 (part) | 2005 | 2005 | 1 | Present |
| | | | SU848548 | | Southwood Golf Course | 2010 | 2010 | 1 | Present |
| | | | SU849537 | | Farnborough Airfield | 1993 | 1993 | 1 | Present |
| | | | SU849537 | | Farnborough Airfield Compartments 66, 67, 68 and 209 | 2005 | 2005 | 1 | Present |
| | | | SU849539 | | Farnborough Airfield | 1993 | 1993 | 1 | Present |
| | | | SU849539 | | Farnborough Airfield Compartment 60 (old) | 1993 | 1993 | 1 | Present |

| Taxon Name | Common Name | Status | Grid Ref | GR Blurred | Location | First Year | Last Year | No. of Records | Max Count |
|--|------------------|-----------------|----------|------------|---|------------|-----------|----------------|-----------|
| | | | SU850540 | | Farnborough Airfield Compartments 53 and 56 | 2005 | 2005 | 1 | Present |
| | | | SU851548 | | Southwood Golf Course East and West | 2017 | 2017 | 1 | Present |
| | | | SU8554 | | Farnborough/farnborough Airfield Area | 1978 | 1990 | 2 | Present |
| Potentilla erecta subsp. erecta | Tormentil | IUCN_EN_2014:NT | SU8454 | | Southwood | 2018 | 2018 | 1 | Present |
| Potentilla erecta x anglica = P. x suberecta | Cinquefoil | CR nHR, sHR | SU835537 | | Eelmoor, Former Radio Research Station | 2009 | 2009 | 1 | Present |
| | | | SU833537 | | Pyestock Hill | 2010 | 2011 | 2 | Present |
| | | | SU839536 | | Eelmoor | 2009 | 2009 | 1 | Present |
| | | | SU839536 | | Eelmoor Marsh | 2004 | 2006 | 2 | Present |
| | | | SU839536 | | Old Peatmoor Heath, Eelmoor | 2004 | 2004 | 1 | 90 |
| | | | SU839537 | | Eelmoor Marsh | 2005 | 2015 | 11 | Present |
| | | | SU839537 | | Eelmoor, Beside Tyte Track | 2005 | 2005 | 2 | 280 |
| | | | SU839537 | | Eelmoor, Tyte Track | 2004 | 2016 | 16 | 330 |
| | | | SU839537 | | Old Peatmoor Heath, Eelmoor | 2004 | 2006 | 2 | 60 |
| | | | SU843536 | | Eelmoor Marsh | 2013 | 2016 | 3 | Present |
| | | | SU844536 | | Eelmoor Marsh | 2015 | 2015 | 1 | Present |
| | | | SU8254 | | Fleet Area | 1978 | 1990 | 2 | Present |
| | | | SU8255 | | Ancells Farm Hwt Reserve, Part S Of Ancells Copse | 2008 | 2008 | 1 | Present |
| Ranunculus flammula | Lesser Spearwort | IUCN_EN_2014:VU | SU8255 | | Fleet | 2012 | 2012 | 1 | Present |
| | | | SU8255 | | Fleet Pond | 2015 | 2015 | 1 | Present |
| | | | SU8255 | | Fleet Pond/heath Area | 1990 | 1990 | 1 | Present |
| | | | SU8255 | | Fleet, Ancells Farm Area | 2012 | 2012 | 1 | Present |

| Taxon Name | Common Name | Status | Grid Ref | GR Blurred | Location | First Year | Last Year | No. of Records | Max Count |
|------------|------------------|-----------------|----------|------------|---|------------|-----------|----------------|-----------|
| | | | SU830540 | | Pyestock Hill/Pondtail Heath | 1996 | 1996 | 1 | Present |
| | | | SU8353 | | Eelmoor, Former Radio Station | 2009 | 2009 | 1 | Present |
| | | | SU8353 | | Norris Hill/eelmoor Marsh Area | 1978 | 1990 | 2 | Present |
| | | | SU8354 | | Pyestock Area | 1978 | 2012 | 3 | Present |
| | | | SU8355 | | Southwood Area | 1990 | 1990 | 1 | Present |
| | | | SU835558 | | Rspb Meadow 29 North | 2016 | 2016 | 1 | Present |
| | | | SU8356 | | Ancells And Foxlease Meadows | 2013 | 2013 | 1 | Present |
| | | | SU8356 | | Foxlease Meadows | 2011 | 2011 | 1 | Present |
| | | | SU836560 | | Bramshot Country Park | 2018 | 2018 | 1 | Present |
| | | | SU836560 | | Rspb Meadow 12, Great Bramshot Farm | 1996 | 2016 | 2 | Present |
| | | | SU838551 | | Southwood Compartment 27 | 1985 | 1991 | 2 | Present |
| | | | SU838551 | | Southwood Compartment 27 | 2000 | 2000 | 1 | Present |
| | | | SU838555 | | Southwood Meadow | 1985 | 1995 | 3 | Present |
| | | | SU839548 | | Southwood Compartment 7 | 1993 | 1993 | 1 | Present |
| | | | SU840551 | | Southwood Area 6 | 1989 | 1989 | 1 | Present |
| | | | SU841535 | | Eelmoor Marsh | 2016 | 2016 | 1 | Present |
| | | | SU843549 | | Southwood Area 6 | 1993 | 2000 | 2 | Present |
| | | | SU8453 | | Eelmoor Marsh/farnborough Airfield Area | 1978 | 1990 | 2 | Present |
| | | | SU8454 | | Southwood/farnborough Area | 1978 | 1990 | 2 | Present |
| | | | SU847535 | | Eelmoor Marsh | 2016 | 2016 | 1 | Present |
| | | | SU848548 | | Southwood Golf Course | 2010 | 2010 | 1 | Present |
| | | | SU851548 | | Southwood Golf Course East and West | 2017 | 2017 | 1 | Present |
| | | | SU854547 | | Southwood Golf Course Marsh | 2017 | 2017 | 1 | Present |
| | | | SU854549 | | Southwood Meadows | 2018 | 2018 | 1 | Present |
| | | | SU854550 | | Cove Brook Grazing Area | 2014 | 2014 | 1 | Present |
| | | | SU854550 | | Cove Brook (remodelled section) | 2003 | 2003 | 1 | Present |
| | | | SU8553 | | Farnborough Airfield | 1990 | 1990 | 1 | Present |
| | | | SU8554 | | Farnborough/farnborough Airfield Area | 1978 | 1990 | 2 | Present |
| | | | SU855550 | | Cove Brook (remodelled section) | 1998 | 1998 | 1 | Present |
| | Lesser Spearwort | IUCN_EN_2014:VU | SU836560 | | Bramshot Country Park | 2018 | 2018 | 1 | Present |

| Taxon Name | Common Name | | Status | Grid Ref | GR Blurred | Location | First Year | Last Year | No. of Records | Max Count |
|-------------------------------------|-----------------------|---------|------------------------|--|------------|--|--|--|---|---|
| Ranunculus flammula subsp. flammula | | | | SU854549 | | Southwood Meadows | 2018 | 2018 | 1 | Present |
| Ranunculus omiophyllus | Round-leaved Crowfoot | | nHS | SU8353 SU840552 SU842551 SU848537 SU848546 SU849539 SU849539 SU849539 SU849539 SU850539 SU851541 SU851543 SU852544 SU853546 | | Norris Hill/eelmoor Marsh Area Southwood Southwood Eelmoor North, Cove Brook Farnborough Cove Brook, Farnborough Airfield. Farnborough Airfield Farnborough Airfield Compartment 60 (old) Farnborough Airfield Compartment 60 (part) Farnborough Airfield, Cove Brook Cove Brook, Farnborough Airfield Farnborough Airfield Compartments 40, 41, 42, 43 and 45 (part) Cove Brook, Farnborough Airfield Farnborough Airfield Compartments 37, 38, 39 and 87 (part) | 1990 1990 1990 2009 1990 1990 1993 1993 2005 1990 1990 2005 1990 1990 2005 1990 2005 | 1990 1990 1990 2009 1990 1990 1993 1993 2005 1990 1990 2005 1990 1990 2005 1990 2005 | 1 1 1 1 1 1 1 1 1 1 1 1 1 1 1 | Present Present Present Present Present Present Present Present Present Present Present Present Present Present Present |
| Rhynchospora alba | White sedge | Beak- | IUCN_EN_2014:NT nHS | SU8353 SU840535 SU8453 | | Eelmoor Marsh Eelmoor Marsh Eelmoor Marsh | 1975 2008 1978 | 1997 2016 1994 | 4 7 2 | Present Present Present |
| Rorippa amphibia | Great cress | Yellow- | CS sHS, nHS | SU8254 SU8255 SU8353 SU8553 SU8554 | | Fleet Pond Fleet Pond Basingstoke Canal, Norris Hill Area Watts Common Golf Course Farnborough/farnborough Airfield Area | 1990 1990 1990 1990 1978 | 1990 1990 1990 1990 1990 | 1 1 1 1 2 | Present Present Present Present Present |
| Rorippa sylvestris | Creeping Yellow-cress | | nHS | SU8353 SU8355 SU8454 SU850545 SU854550 | | Norris Hill/eelmoor Marsh Area Southwood Area Southwood/farnborough Area Ively Cove Brook (remodelled section) | 1990 1978 1978 1990 2003 | 1990 1990 1990 1990 2003 | 1 2 2 1 1 | Present Present Present Present Present |

| Taxon Name | Common Name | Status | Grid Ref | GR Blurred | Location | First Year | Last Year | No. of Records | Max Count |
|-------------------------|-----------------|---|----------|------------|---|------------|-----------|----------------|-----------|
| | | | SU855550 | | Cove Brook (remodelled section) | 1998 | 1998 | 1 | Present |
| Sagittaria sagittifolia | Arrowhead | nHR | SU8353 | | Basingstoke Canal, Norris Bridge Area | 1990 | 1990 | 1 | Present |
| Salix aurita | Eared Willow | nHS | SU8353 | | Fleet | 1988 | 1988 | 1 | Present |
| Salix repens | Creeping Willow | IUCN_EN_2014:NT | SU8254 | | Fleet Area | 1990 | 1990 | 1 | Present |
| | | | SU8255 | | Ancells Farm Hwt Reserve, Part S Of Ancells Copse | 2008 | 2008 | 1 | Present |
| | | | SU830540 | | Pyestock Hill/Pondtail Heath | 1996 | 1996 | 1 | Present |
| | | | SU8353 | | Eelmoor, Former Radio Station | 2009 | 2009 | 1 | Present |
| | | | SU8353 | | Norris Hill/eelmoor Marsh Area | 1978 | 1990 | 2 | Present |
| | | | SU8354 | | Pyestock Area | 1990 | 1990 | 1 | Present |
| | | | SU8355 | | Southwood Area | 1990 | 1990 | 1 | Present |
| | | | SU838546 | | Southwood Compartment 9 | 1983 | 1993 | 2 | Present |
| | | | SU8453 | | Eelmoor Marsh | 1978 | 1997 | 2 | Present |
| | | | SU8453 | | Eelmoor Marsh/farnborough Airfield Area | 1978 | 1990 | 2 | Present |
| | | | SU8454 | | Southwood/farnborough Area | 1990 | 1990 | 1 | Present |
| | | | SU845536 | | Eelmoor Marsh | 2010 | 2010 | 1 | Present |
| | | | SU845538 | | Eelmoor, Victor Meadow | 2011 | 2011 | 1 | Present |
| | | | SU846536 | | Eelmoor Marsh | 2008 | 2010 | 2 | Present |
| | | | SU846538 | | Eelmoor, Victor Meadow | 2011 | 2011 | 1 | Present |
| | | | SU846538 | | North Eelmoor | 2008 | 2008 | 1 | Present |
| | | | SU846539 | | Farnborough Airfield Compartment 20 | 1993 | 1993 | 1 | Present |
| | | | SU847537 | | Eelmoor Marsh | 2010 | 2010 | 1 | Present |
| SU847539 | | Farnborough Airfield | 1993 | 1993 | 1 | Present | | | |
| SU849539 | | Farnborough Airfield | 1993 | 1993 | 1 | Present | | | |
| SU849539 | | Farnborough Airfield Compartment 60 (old) | 1993 | 1993 | 1 | Present | | | |

| Taxon Name | Common Name | Status | Grid Ref | GR Blurred | Location | First Year | Last Year | No. of Records | Max Count |
|-------------------------|---------------|---|----------|------------|---|------------|-----------|----------------|-----------|
| | | | SU850537 | | Farnborough Airfield Compartments 63 and 64 | 2005 | 2005 | 1 | Present |
| | | | SU8553 | | Farnborough Airfield | 1990 | 1990 | 1 | Present |
| | | | SU8554 | | Farnborough/farnborough Airfield Area | 1990 | 1990 | 1 | Present |
| Sanguisorba officinalis | Great Burnet | CS nHS, sHS | SU855555 | | Cove | 1991 | 1998 | 3 | Present |
| | | | SU855555 | | Cove Brook, Ne Of Golf Course | 2006 | 2006 | 1 | 5 |
| | | | SU855555 | | Southwood Meadows | 2007 | 2007 | 2 | Present |
| Sanicula europaea | Sanicle | IUCN_EN_2014:NT | SU8353 | | Norris Hill/eelmoor Marsh Area | 1990 | 1990 | 1 | Present |
| Scleranthus annuus | Annual Knawel | IUCN_EN_2014:EN, IUCN_GB_2001:EN NERC_s41 | SU834549 | | Bramshot Common, Southwood | 1995 | 1995 | 1 | 1 |
| | | | SU845539 | | Cody Technology Park, Farnborough | 1997 | 1997 | 1 | 10 |
| | | | SU846539 | | Farnborough | 1997 | 1997 | 1 | Present |
| Senecio aquaticus | Marsh Ragwort | IUCN_EN_2014:NT | SU836560 | | Rspb Meadow 12, Great Bramshot Farm | 2016 | 2016 | 1 | Present |
| | | | SU853555 | | Southwood Meadows | 2007 | 2007 | 1 | Present |
| | | | SU8255 | | Fleet Pond/heath Area | 1990 | 1990 | 1 | Present |
| | | | SU8355 | | Southwood Area | 1990 | 1990 | 1 | Present |
| | | | SU835558 | | Rspb Meadow 29 North | 2016 | 2016 | 1 | Present |
| | | | SU8356 | | Ancells And Foxlease Meadows | 2013 | 2013 | 1 | Present |
| | | | SU8356 | | Foxlease Meadows | 2011 | 2011 | 1 | Present |
| | | | SU837535 | | Eelmoor, Disused Radio Station. | 2008 | 2010 | 3 | Present |
| | | | SU837536 | | Eelmoor, Disused Radio Station | 2010 | 2010 | 1 | Present |
| | | | SU838551 | | Southwood Compartment 27 | 1985 | 1991 | 2 | Present |
| | | | SU838551 | | Southwood Compartment 27 | 2009 | 2009 | 1 | Present |
| | | | SU838555 | | Southwood Meadow | 1985 | 1995 | 2 | Present |
| | | | SU839551 | | Southwood | 2015 | 2015 | 1 | Present |
| | | | SU843549 | | Southwood Meadows | 2018 | 2018 | 1 | Present |
| | | | SU843549 | | Southwood Area 6 | 2000 | 2000 | 1 | Present |
| | | | SU844537 | | Eelmoor Marsh | 2011 | 2014 | 2 | Present |
| | | | SU844537 | | North Eelmoor | 2016 | 2016 | 1 | Present |
| | | | SU844538 | | Cody Technology Park, Farnborough | 2010 | 2016 | 3 | Present |
| Silene flos-cuculi | Ragged-Robin | IUCN_EN_2014:NT | | | | | | | |

| Taxon Name | Common Name | Status | Grid Ref | GR Blurred | Location | First Year | Last Year | No. of Records | Max Count |
|----------------------------|-----------------------|---|----------|------------|---|------------|-----------|----------------|-----------|
| | | | SU8453 | | Eelmoor Marsh/farnborough Airfield Area | 1990 | 1990 | 1 | Present |
| | | | SU8454 | | Southwood/farnborough Area | 1978 | 1990 | 2 | Present |
| | | | SU845542 | | Cody Technology Park, Ball Hill | 2009 | 2009 | 1 | Present |
| | | | SU854552 | | Southwood Meadows | 2018 | 2018 | 1 | Present |
| | | | SU8553 | | Farnborough Airfield | 1978 | 1990 | 3 | Present |
| | | | SU8554 | | Farnborough/farnborough Airfield Area | 1978 | 1990 | 2 | Present |
| | | | SU855550 | | Cove Brook (remodelled section) | 1998 | 1998 | 1 | Present |
| | | | SU855554 | | Southwood Meadows | 2018 | 2018 | 1 | Present |
| <i>Solidago virgaurea</i> | Goldenrod | IUCN_EN_2014:NT | SU8255 | | Fleet Pond/heath Area | 1990 | 1990 | 1 | Present |
| | | | SU830540 | | Pyestock Hill/Pondtail Heath | 1996 | 1996 | 1 | Present |
| | | | SU8353 | | Norris Hill/eelmoor Marsh Area | 1978 | 1990 | 2 | Present |
| | | | SU8354 | | Pyestock Area | 1978 | 1990 | 2 | Present |
| <i>Spergula arvensis</i> | Corn Spurrey | IUCN_EN_2014:VU, IUCN_GB_2001:VU | SU8254 | | Fleet Area | 1990 | 1990 | 1 | Present |
| | | | SU8255 | | Fleet Pond/heath Area | 1978 | 1990 | 2 | Present |
| | | | SU8355 | | Southwood Area | 1978 | 1990 | 2 | Present |
| | | | SU8453 | | Eelmoor Marsh/farnborough Airfield Area | 1978 | 1990 | 2 | Present |
| | | | SU8454 | | Southwood/farnborough Area | 1990 | 1990 | 1 | Present |
| | | | SU8553 | | Farnborough Airfield | 1978 | 1990 | 2 | Present |
| | | | SU8554 | | Farnborough/farnborough Airfield Area | 1978 | 1990 | 2 | Present |
| <i>Spiranthes spiralis</i> | Autumn Lady's-tresses | IUCN_EN_2014:NT, IUCN_GB_2001:NT nHR | SU848536 | | Eelmoor Marsh, Laffan Meadow | 2016 | 2016 | 1 | Present |
| <i>Stellaria palustris</i> | Marsh Stitchwort | IUCN_EN_2014:VU, IUCN_GB_2001:VU NERC_s41 CS nHR, sHR | SU8356 | | Foxlease Meadows | 1985 | 1994 | 2 | Present |

| Taxon Name | Common Name | Status | Grid Ref | GR Blurred | Location | First Year | Last Year | No. of Records | Max Count |
|--------------------|-------------------------|---|------------|------------|--|------------|-----------|----------------|-----------|
| Stratiotes aloides | Water-soldier | IUCN_GB_2001:NT NR CI | SU8353 | | Fleet | 1992 | 1992 | 1 | Present |
| | | | SU8353 | | Norris Bridge, Basingstoke Canal | 1992 | 1992 | 1 | Present |
| Succisa pratensis | Devil's-bit Scabious | IUCN_EN_2014:NT | SU8254 | | Fleet Area | 1978 | 1990 | 2 | Present |
| | | | SU8255 | | Ancells Farm Hwt Reserve, Part S Of Ancells Copse | 2008 | 2008 | 1 | Present |
| | | | SU8255 | | Fleet Pond/heath Area | 1990 | 1990 | 1 | Present |
| | | | SU8255 | | Fleet, Ancells Farm Area | 2012 | 2012 | 1 | Present |
| | | | SU830540 | | Pyestock Hill/Pondtail Heath | 1996 | 1996 | 1 | Present |
| | | | SU8353 | | Eelmoor Marsh | 1975 | 1997 | 3 | Present |
| | | | SU8353 | | Eelmoor, Former Radio Station | 2009 | 2009 | 1 | Present |
| | | | SU8353 | | Norris Hill/eelmoor Marsh Area | 1978 | 1990 | 2 | Present |
| | | | SU8355 | | Southwood Area | 1990 | 1990 | 1 | Present |
| | | | SU8356 | | Foxlease Meadows | 2011 | 2011 | 1 | Present |
| | | | SU838551 | | Southwood Compartment 27 | 1991 | 1991 | 1 | Present |
| | | | SU838551 | | Southwood Compartment 27 | 2000 | 2000 | 1 | Present |
| | | | SU838555 | | Southwood Meadow | 1985 | 1995 | 3 | Present |
| | | | SU843549 | | Southwood Area 6 | 2000 | 2000 | 1 | Present |
| | | | SU84525354 | | Eelmoor Marsh | 1997 | 1997 | 1 | Present |
| | | | SU8453 | | Eelmoor Marsh | 1978 | 1997 | 3 | Present |
| | | | SU8453 | | Eelmoor Marsh/farnborough Airfield Area | 1978 | 1990 | 2 | Present |
| | | | SU8454 | | Southwood/farnborough Area | 1990 | 1990 | 1 | Present |
| | | | SU846538 | | Eelmoor, Victor Meadow | 2011 | 2011 | 1 | Present |
| | | | SU849537 | | Farnborough Airfield | 1993 | 1993 | 1 | Present |
| SU849539 | | Farnborough Airfield | 1993 | 1993 | 1 | Present | | | |
| SU849539 | | Farnborough Airfield Compartment 60 (old) | 1993 | 1993 | 1 | Present | | | |
| SU851543 | | Farnborough Airfield Compartments 40, 41, 42, 43 and 45 (part) | 2005 | 2005 | 1 | Present | | | |
| SU853546 | | Farnborough Airfield Compartments 37, 38, 39 and 87 (part) | 2005 | 2005 | 1 | Present | | | |

| Taxon Name | Common Name | Status | Grid Ref | GR Blurred | Location | First Year | Last Year | No. of Records | Max Count |
|----------------------------|---------------------|---|--|------------|---|--|--|---------------------------------|---|
| | | | SU8553 | | Farnborough Airfield | 1990 | 1990 | 1 | Present |
| | | | SU8554 | | Farnborough/farnborough Airfield Area | 1990 | 1990 | 1 | Present |
| Teesdalia nudicaulis | Shepherd's Cress | IUCN_EN_2014:NT, IUCN_GB_2001:NT CS sHR, nHS | SU849560 SU849560 | | Cove, St John's Churchyard St John's Church, Cove | 2014 1985 | 2014 1991 | 1 3 | Present 300 |
| Trichophorum germanicum | Deergrass | nHS | SU8254 SU8353 SU8355 SU838546 SU839546 SU839549 SU8453 | | Fleet Area Norris Hill/eelmoor Marsh Area Southwood Area Southwood Heath Southwood Heath Southwood Heath, Southwood Eelmoor Marsh/farnborough Airfield Area | 1990 1978 1990 2015 2015 2009 1990 | 1990 1990 1990 2015 2015 2009 1990 | 1 2 1 1 1 1 1 | Present Present Present Present Present Present Present |
| Trifolium ornithopodioides | Bird's-foot Clover | nHS | SU839548 SU840548 SU840548 SU840549 SU8454 | | Southwood Compartment 7 Kennels Lane, Southwood Southwood, Kennels Lane Southwood Heath, Southwood Farnborough, Kennels Lane, Southwood | 1993 1992 1992 1993 1992 | 1993 1992 1992 2004 1992 | 1 1 2 3 1 | Present Present Present 340 Present |
| Trifolium subterraneum | Subterranean Clover | nHS | SU850544 | | Ively, Farnborough | 1999 | 1999 | 1 | Present |
| Utricularia australis | Bladderwort | CS nHS, sHR | SU8254 SU8254 SU8353 SU8353 SU8353 SU8353 | | Fleet Pond Fleet Pond And Immediate Area Basingstoke Canal Basingstoke Canal, Norris Hill Area Norris Bridge, Basingstoke Canal Norris Hill/eelmoor Marsh Area | 1975 1991 1991 1990 1990 1990 | 1991 1991 1991 1990 2002 1990 | 2 1 1 1 3 1 | Present Present Present Present Present Present |
| Utricularia minor | | | SU8254 | | Fleet Pond | 1975 | 1991 | 3 | Present |

| Taxon Name | Common Name | Status | Grid Ref | GR Blurred | Location | First Year | Last Year | No. of Records | Max Count |
|------------|-------------|--------|------------|------------|---|------------|-----------|----------------|-----------|
| | | | SU837540 | | Pyestock Playing Field Pines | 2004 | 2004 | 1 | Present |
| | | | SU838550 | | Southwood Compartment 2 | 1993 | 1993 | 1 | Present |
| | | | SU839549 | | Southwood Heath, Southwood | 2009 | 2009 | 1 | Present |
| | | | SU841547 | | Southwood Woodlands - Compartment 1 | 2010 | 2010 | 1 | Present |
| | | | SU842546 | | Southwood Area 6 | 1993 | 1993 | 1 | Present |
| | | | SU842549 | | Southwood Area 6 | 1993 | 1993 | 1 | Present |
| | | | SU84345443 | | Ball Hill | 2015 | 2015 | 1 | Present |
| | | | SU843549 | | Southwood Area 6 | 1993 | 2000 | 3 | Present |
| | | | SU843549 | | Southwood Woodlands - Compartment 3 | 2010 | 2010 | 1 | Present |
| | | | SU844537 | | North Eelmoor | 2015 | 2015 | 1 | Present |
| | | | SU84525435 | | Ball Hill | 2015 | 2015 | 1 | Present |
| | | | SU8453 | | Eelmoor Marsh/farnborough Airfield Area | 1978 | 1990 | 2 | Present |
| | | | SU8454 | | Southwood/farnborough Area | 1978 | 1990 | 2 | Present |
| | | | SU845538 | | Eelmoor, Victor Meadow | 2012 | 2012 | 1 | Present |
| | | | SU8456 | | Farnborough, Nw Of | 2017 | 2017 | 1 | Present |
| | | | SU84585420 | | Ball Hill | 2015 | 2015 | 1 | Present |
| | | | SU84685425 | | Ball Hill | 2015 | 2015 | 1 | Present |
| | | | SU84785433 | | Ball Hill | 2015 | 2015 | 1 | Present |
| | | | SU848537 | | Farnborough Airfield Compartment 17 (part) | 2005 | 2005 | 1 | Present |
| | | | SU848540 | | Farnborough Airfield | 1993 | 1993 | 1 | Present |
| | | | SU848540 | | Farnborough Airport Compartment 24 | 1993 | 1993 | 1 | Present |
| | | | SU849537 | | Farnborough Airfield Compartments 66, 67, 68 and 209 | 2005 | 2005 | 1 | Present |
| | | | SU849539 | | Farnborough Airfield | 1993 | 1993 | 1 | Present |
| | | | SU849539 | | Farnborough Airfield Compartment 60 (old) | 1993 | 1993 | 1 | Present |
| | | | SU853542 | | Farnborough Airfield | 1993 | 1993 | 1 | Present |
| | | | SU853542 | | Farnborough Airfield Compartment 46/47 | 1993 | 1993 | 1 | Present |
| | | | SU8553 | | Farnborough Airfield | 1990 | 1990 | 1 | Present |

| Taxon Name | Common Name | Status | Grid Ref | GR Blurred | Location | First Year | Last Year | No. of Records | Max Count |
|-------------------------------------|-------------------------------------|---|------------|------------|---|------------|-----------|----------------|-----------|
| | | | SU8554 | | Farnborough/farnborough Airfield Area | 1990 | 1990 | 1 | Present |
| Veronica scutellata | Marsh Speedwell | IUCN_EN_2014:NT | SU836560 | | Bramshot Country Park | 2018 | 2018 | 1 | Present |
| | | | SU839549 | | Southwood Heath | 2012 | 2012 | 1 | Present |
| | | | SU841535 | | Eelmoor Marsh | 2016 | 2016 | 1 | Present |
| | | | SU841536 | | Eelmoor Marsh | 2010 | 2010 | 1 | Present |
| | | | SU8453 | | Eelmoor Marsh/farnborough Airfield Area | 1990 | 1990 | 1 | Present |
| | | | SU847535 | | Eelmoor Marsh | 2007 | 2016 | 3 | Present |
| | | | SU847535 | | Eelmoor Marsh, Laffan's Meadow / Cove Brook | 2006 | 2006 | 1 | Present |
| SU848536 | | Eelmoor Marsh | 2008 | 2008 | 1 | Present | | | |
| Veronica scutellata var. scutellata | Veronica scutellata var. scutellata | IUCN_EN_2014:NT | SU836560 | | Bramshot Country Park | 2018 | 2018 | 1 | Present |
| | | | SU844536 | | Eelmoor Marsh | 2013 | 2013 | 1 | Present |
| Veronica scutellata villosa var. | Marsh Speedwell | IUCN_EN_2014:NT | SU8254 | | Fleet Pond And Immediate Area | 1984 | 1991 | 6 | 65 |
| | | | SU8356 | | Foxlease Meadows | 1995 | 1995 | 1 | Present |
| | | | SU839548 | | Southwood | 2012 | 2012 | 1 | Present |
| | | | SU843535 | | Eelmoor Marsh | 2012 | 2012 | 1 | Present |
| Viola canina | Heath Dog-violet | IUCN_EN_2014:VU, IUCN_GB_2001:NT nHS | SU845537 | | Eelmoor, Victor Meadow | 2012 | 2012 | 1 | Present |
| | | | SU845538 | | Eelmoor, Victor Meadow | 2012 | 2016 | 3 | Present |
| | | | SU845538 | | North Eelmoor | 2010 | 2010 | 1 | Present |
| Viola lactea | Pale Dog-violet | IUCN_EN_2014:EN, IUCN_GB_2001:VU NS NERC_s41 HBAP nHR | SU839535 | | Eelmoor Marsh | 2003 | 2003 | 1 | Present |
| | | | SU840535 | | Eelmoor Marsh | 1977 | 2015 | 15 | Present |
| | | | SU840536 | | Eelmoor Marsh | 2003 | 2016 | 12 | 20 |
| | | | SU841536 | | Eelmoor Marsh | 1997 | 2002 | 4 | Present |
| | | | SU84525354 | | Eelmoor Marsh | 1997 | 1997 | 1 | Present |
| | | | SU8453 | | Eelmoor Marsh | 1975 | 2016 | 6 | Present |
| | | | SU845535 | | Eelmoor Marsh | 1976 | 1990 | 4 | Present |
| | | | SU845535 | | Farnborough Airfield, Eelmoor Marsh | 1986 | 1990 | 2 | 200 |
| | | | SU845536 | | Eelmoor Marsh | 2002 | 2010 | 2 | Present |
| | | | SU845537 | | Eelmoor Marsh | 2005 | 2011 | 5 | Present |
| | | | SU845537 | | Eelmoor Marsh (n) | 2006 | 2006 | 1 | 28 |
| | | | SU846535 | | Eelmoor Marsh | 1997 | 2010 | 5 | 238 |

| Taxon Name | Common Name | Status | Grid Ref | GR Blurred | Location | First Year | Last Year | No. of Records | Max Count |
|---|--------------------------|---|----------------------------------|------------|--|----------------------|----------------------|----------------|-------------------------------|
| | | | SU846536 SU847536 SU847537 | | Eelmoor Marsh Eelmoor Marsh Farnborough Airfield | 1978 1997 1993 | 1997 2014 1993 | 3 4 1 | Present Present Present |
| Viola palustris | Marsh Violet | nHS | SU840551 | | Southwood Area 6 | 1989 | 1989 | 1 | Present |
| Viola palustris subsp. palustris | Marsh Violet | nHS | SU841552 SU841552 | | Southwood Southwood, Ash Moor | 1989 1989 | 1990 1989 | 2 1 | Present Present |
| Viola tricolor | Wild Pansy | IUCN_EN_2014:NT, IUCN_GB_2001:NT CS sHS, nHS | SU833555 SU8353 | | Bramshot Common Norris Hill/eelmoor Marsh Area | 1991 1990 | 1991 1990 | 1 1 | Present Present |
| Higher plants - Horsetails | | | | | | | | | |
| Equisetum fluviatile x arvense = E. x litorale | Shore Horsetail | CS nHS, sHS | SU8353 SU843537 | | Basingstoke Canal, Norris Hill Area Eelmoor Marsh | 2005 2008 | 2005 2008 | 1 1 | Present Present |
| Invertebrates - Coleoptera | | | | | | | | | |
| Abdera biflexuosa | Abdera biflexuosa | NS | SU8454 SU8454 | | Southwood Southwood, N.hampshire | 2004 2004 | 2004 2004 | 1 1 | Present Present |
| Abdera flexuosa | Abdera flexuosa | NS | SU8454 SU8454 | | Southwood Southwood, N.hampshire | 2004 2004 | 2004 2004 | 1 1 | Present Present |
| Abdera quadrifasciata | Abdera quadrifasciata | NS | SU8454 SU8454 | | Southwood Southwood, N.hampshire | 2004 2004 | 2004 2004 | 1 1 | Present Present |
| Amphotis marginata | Amphotis marginata | IUCN_GB_pre94:IK | SU8454 | | Southwood | 2004 | 2004 | 1 | Present |

| Taxon Name | Common Name | Status | Grid Ref | GR Blurred | Location | First Year | Last Year | No. of Records | Max Count |
|---------------------------|---------------------------|--------|------------------|------------|-------------------------------------|--------------|--------------|----------------|--------------------|
| Anaglyptus mysticus | Anaglyptus mysticus | NS | SU8454 | | Southwood | 2004 | 2004 | 1 | Present |
| Anisoxya fuscata | Anisoxya fuscata | NS | SU8454 SU8454 | | Southwood Southwood, N.hampshire | 2004 2004 | 2004 2004 | 1 1 | Present Present |
| Attactagenus plumbeus | Attactagenus plumbeus | NS | SU8356 | | Junction 4a | 2007 | 2007 | 1 | 1 |
| Cardiophorus asellus | Cardiophorus asellus | NS | SU8353 | | Eelmoor Marsh West | 2011 | 2011 | 1 | 1 |
| Cassida hemisphaerica | Cassida hemisphaerica | NS | SU8354 | | Pyestock | 2003 | 2003 | 1 | 1 |
| Chaetocnema confusa | Chaetocnema confusa | NS | SU8353 | | Eelmoor Marsh West | 2011 | 2011 | 2 | 1 |
| Chaetocnema subcoerulea | Chaetocnema subcoerulea | NS | SU8454 | | Southwood | 2004 | 2004 | 2 | Present |
| Ctesias serra | Cobweb Beetle | NS | SU8454 | | Southwood | 2004 | 2004 | 2 | Present |
| Eledona agricola | Eledona agricola | NS | SU8454 SU8454 | | Southwood Southwood, N.hampshire | 2004 1905 | 2004 2004 | 1 3 | 1 1 |
| Enicmus brevicornis | Enicmus brevicornis | NN | SU8454 | | Southwood | 2004 | 2004 | 1 | Present |
| Epuraea (Epuraea) guttata | Epuraea (Epuraea) guttata | NS | SU8454 SU8454 | | Southcote Wood Southwood | 2004 2004 | 2004 2004 | 1 1 | Present Present |

| Taxon Name | Common Name | Status | Grid Ref | GR Blurred | Location | First Year | Last Year | No. of Records | Max Count |
|------------------------------|------------------------------|--------------------------------------|----------------------------|------------|--|----------------------|----------------------|----------------|--------------|
| Epuraea (Epuraea) silacea | Epuraea (Epuraea) silacea | IUCN_GB_pre94:R | SU8454 | | Southwood | 2004 | 2004 | 1 | Present |
| Epuraea (Epuraea) thoracica | Epuraea (Epuraea) thoracica | NN | SU8454 | | Southwood | 2004 | 2004 | 1 | Present |
| Gonioctena viminalis | Gonioctena viminalis | NS | SU8454 | | Southwood | 2004 | 2004 | 1 | 1 |
| Helochares punctatus | Helochares punctatus | NS | SU8353 SU8356 SU8554 | | Eelmoor Marsh West Minley Sssi Near 4a M3 Southwood Gc | 2011 2007 2004 | 2011 2007 2004 | 1 1 1 | 1 1 1 |
| Hydrochus angustatus | Hydrochus angustatus | NS | SU8454 SU8454 | | Southcote Southcote Wood | 2004 2004 | 2004 2004 | 1 1 | Present 1 |
| Hypera (Hypera) fuscocinerea | Hypera (Hypera) fuscocinerea | NS | SU8454 | | Southwood | 2004 | 2004 | 1 | 1 |
| Lucanus cervus | Stag Beetle | EU_Hab_2np NS NERC_s41 HBAP | SU851558 SU856549 | | | 2007 2006 | 2007 2006 | 1 1 | 2 1 |
| Lythriaria salicariae | Loosestrife Flea Beetle | NS | SU8454 | | Southwood | 2004 | 2004 | 1 | 1 |
| Magdalis (Porrothus) cerasi | Magdalis (Porrothus) cerasi | NS | SU8454 SU8554 | | Southwood Southwood Gc | 2004 2004 | 2004 2004 | 1 1 | 1 1 |

| Taxon Name | Common Name | Status | Grid Ref | GR Blurred | Location | First Year | Last Year | No. of Records | Max Count |
|--|--|-----------------|------------------|------------|-------------------------------------|--------------|--------------|----------------|-----------|
| Megatoma undata | Megatoma undata | NS | SU8454 | | Southwood | 2004 | 2004 | 1 | 1 |
| Monotoma (Gyrocecis) angusticollis | Monotoma (Gyrocecis) angusticollis | IUCN_GB_pre94:R | SU8454 | | Southwood | 2004 | 2004 | 1 | 1 |
| Mordellistena (Mordellistena) neuwaldeggiana | Mordellistena (Mordellistena) neuwaldeggiana | NS | SU8454 SU8454 | | Southwood Southwood, N.hampshire | 2004 2004 | 2004 2004 | 1 1 | 1 1 |
| Oligota apicata | Oligota apicata | NN | SU8454 | | Southwood | 2004 | 2004 | 1 | 1 |
| Orchesia micans | Orchesia micans | NS | SU8454 SU8454 | | Southwood Southwood, N.hampshire | 2004 2004 | 2004 2004 | 1 1 | 1 1 |
| Orchestes (Orchestes) iota | Orchestes (Orchestes) iota | NS | SU8353 | | Eelmoor Marsh West | 2011 | 2011 | 2 | 1 |
| Phloiophilus edwardsii | Phloiophilus edwardsii | NS | SU8454 | | Southwood | 2004 | 2004 | 1 | 1 |
| Platydracus latebricola | Platydracus latebricola | NS | SU8353 | | Eelmoor Marsh West | 2011 | 2011 | 1 | 1 |
| Platypus cylindrus | Pinhole Borer | NS | SU8454 | | Southwood | 2004 | 2004 | 1 | 1 |

| Taxon Name | Common Name | Status | Grid Ref | GR Blurred | Location | First Year | Last Year | No. of Records | Max Count |
|---|----------------------------------|--------|----------------------|------------|--|--------------|--------------|----------------|-----------|
| Polydrusus (Chrysophis) formosus | Polydrusus (Chrysophis) formosus | NS | SU8454 | | Southwood | 2004 | 2004 | 1 | 1 |
| Prionychus ater | Prionychus ater | NS | SU8454 SU8454 | | Southwood Southwood, N.hampshire | 2004 1905 | 2004 2004 | 1 3 | 1 1 |
| Sepedophilus bipunctatus | Sepedophilus bipunctatus | NS | SU8353 | | Eelmoor Marsh West | 2011 | 2011 | 1 | 1 |
| Synchita humeralis | Synchita humeralis | NS | SU8454 SU8454 | | Southwood Southwood, N.hampshire | 2004 2004 | 2004 2004 | 1 1 | 1 1 |
| Tetratoma desmarestii | Tetratoma desmarestii | NS | SU8454 SU8454 | | Southwood Southwood, N.hampshire | 2004 2004 | 2004 2004 | 1 1 | 1 1 |
| <i>Invertebrates - Hymenoptera</i> | | | | | | | | | |
| Andrena (Hoplandrena) trimmerana | Trimmer's Mining Bee | NS | SU848537 | | 7 Eelmoor SSSI, Cove Brook,n. ditch and bank | 1998 | 2004 | 2 | Present |
| Andrena (Margandrena) marginata | Small Scabious Mining Bee | NS | SU841536 SU848537 | | 2 Eelmoor SSSI, Managed area, Cove radio | 2003 | 2008 | 2 | Present |
| | | | | | 7 Eelmoor SSSI, Cove Brook,n. ditch and bank | 2008 | 2009 | 2 | Present |
| Andrena (Micrandrena) falsifica | Thick-margined Mini-miner | NS | SU848537 | | 7 Eelmoor SSSI, Cove Brook,n. ditch and bank | 2009 | 2009 | 1 | Present |

| Taxon Name | Common Name | Status | Grid Ref | GR Blurred | Location | First Year | Last Year | No. of Records | Max Count |
|---|---|------------------|----------|------------|--|------------|-----------|----------------|-----------|
| Andrena (Plastandrena) bimaculata | Large Gorse Mining Bee | NS | SU841536 | | 2 Eelmoor SSSI, Managed area, Cove radio | 2003 | 2003 | 1 | Present |
| Andrena (Poliandrena) tarsata | Tormentil Mining Bee | NERC_s41 | SU845535 | | Eelmoor Marsh SSSI (Comp.8) | 2003 | 2003 | 1 | Present |
| | | | SU845535 | | Farnborough; Eelmoor Marsh, Compartment 8 | 2003 | 2003 | 1 | Present |
| | | | SU848537 | | 7 Eelmoor SSSI, Cove Brook,n. ditch and bank | 1998 | 2009 | 3 | Present |
| Auplopus carbonarius | Auplopus carbonarius | NS | SU848537 | | 7 Eelmoor SSSI, Cove Brook,n. ditch and bank | 2009 | 2009 | 1 | Present |
| Chrysis illigeri | Chrysis illigeri | NS | SU841536 | | 2 Eelmoor SSSI, Managed area, Cove radio | 2009 | 2009 | 1 | Present |
| Cryptocheilus (Adonta) notatus | Cryptocheilus (Adonta) notatus | IUCN_GB_pre94:VU | SU841536 | | 2 Eelmoor SSSI, Managed area, Cove radio | 2009 | 2009 | 1 | Present |
| | | | SU848537 | | 7 Eelmoor SSSI, Cove Brook,n. ditch and bank | 2003 | 2003 | 1 | Present |
| Dasypoda hirtipes | Pantaloon Bee | NS | SU848537 | | 7 Eelmoor SSSI, Cove Brook,n. ditch and bank | 2003 | 2003 | 1 | Present |
| Dolichovespula (Pseudovespula) saxonica | Dolichovespula (Pseudovespula) saxonica | IUCN_GB_pre94:IK | SU8354 | | Pyestock, Quinetic, Farnborough | 2003 | 2003 | 1 | Present |

| Taxon Name | Common Name | Status | Grid Ref | GR Blurred | Location | First Year | Last Year | No. of Records | Max Count |
|------------------------------------|---------------------------|-----------------|----------|------------|--|------------|-----------|----------------|-----------|
| Eumenes coarctatus | Heath Wasp Potter | NS | SU841536 | | 2 Eelmoor SSSI, Managed area, Cove radio | 2003 | 2003 | 1 | Present |
| Formica rufa | Red Wood Ant | HBAP CS | SU8354 | | Pyestock, Quinetic, Farnborough | 2003 | 2003 | 1 | Present |
| | | | SU8356 | | Foxlease SSSI | 2003 | 2003 | 1 | Present |
| | | | SU841536 | | 2 Eelmoor SSSI, Managed area, Cove radio | 2003 | 2003 | 1 | Present |
| | | | SU8453 | | Eelmoor SSSI | 2009 | 2009 | 1 | Present |
| Hylaeus (Prosopis) signatus | Large Yellow-face Bee | NS | SU8354 | | Pyestock, Quinetic, Farnborough | 2003 | 2003 | 2 | Present |
| Lasioglossum (Dialictus) leucopus | White-footed Furrow Bee | IUCN_GB_pre94:R | SU841536 | | 2 Eelmoor SSSI, Managed area, Cove radio | 2009 | 2009 | 1 | Present |
| Lasioglossum (Evylaeus) malachurum | Sharp-collared Furrow Bee | NS | SU848537 | | 7 Eelmoor SSSI, Cove Brook,n. ditch and bank | 2004 | 2004 | 1 | Present |
| Lasioglossum (Evylaeus) pauxillum | Lobe-spurred Furrow Bee | NS | SU848537 | | 7 Eelmoor SSSI, Cove Brook,n. ditch and bank | 2009 | 2009 | 1 | Present |

| Taxon Name | Common Name | Status | Grid Ref | GR Blurred | Location | First Year | Last Year | No. of Records | Max Count |
|---|--------------------------------|-----------------|----------|------------|--|------------|-----------|----------------|-----------|
| <i>Lasius brunneus</i> | Brown Tree Ant | NS | SU848537 | | 7 Eelmoor SSSI, Cove Brook,n. ditch and bank | 2009 | 2009 | 2 | Present |
| <i>Macropis europaea</i> | Yellow Loosestrife Bee | NS | SU848537 | | 7 Eelmoor SSSI, Cove Brook,n. ditch and bank | 2003 | 2009 | 3 | Present |
| <i>Nomada fucata</i> | Painted Nomad Bee | NS | SU8354 | | Pyestock, Quinetic, Farnborough | 2003 | 2003 | 2 | Present |
| <i>Nysson dimidiatus</i> | Small Spurred Digger Wasp | NS | SU8354 | | Pyestock, Quinetic, Farnborough | 2003 | 2003 | 1 | Present |
| | | | SU848537 | | 7 Eelmoor SSSI, Cove Brook,n. ditch and bank | 2003 | 2003 | 1 | Present |
| <i>Sphecodes reticulatus</i> | Reticulate Blood Bee | NS | SU8354 | | Pyestock, Quinetic, Farnborough | 2003 | 2003 | 1 | Present |
| | | | SU848537 | | 7 Eelmoor SSSI, Cove Brook,n. ditch and bank | 1998 | 2009 | 2 | Present |
| <i>Symmorphus crassicornis</i> | <i>Symmorphus crassicornis</i> | IUCN_GB_pre94:R | SU848537 | | 7 Eelmoor SSSI, Cove Brook,n. ditch and bank | 2003 | 2006 | 2 | Present |
| <i>Invertebrates - Lepidoptera</i> | | | | | | | | | |
| <i>Aethalura punctulata</i> | Grey Birch | nHS | SU838537 | | Eelmoor Marsh Sssi | 2009 | 2009 | 1 | 2 |
| <i>Amphipoea oculea</i> | Ear Moth | NERC_s41 | SU837536 | | Eelmoor Marsh Sssi | 2010 | 2010 | 8 | 6 |

| Taxon Name | Common Name | Status | Grid Ref | GR Blurred | Location | First Year | Last Year | No. of Records | Max Count |
|-----------------------|----------------------------|-----------------------------|--|------------|--|--|--|---|--|
| Anarta myrtilli | Beautiful Yellow Underwing | nHS | SU837536 | | Eelmoor Marsh Sssi | 2010 | 2010 | 1 | 2 |
| Aplocera plagiata | Treble-bar | nHS | SU837536 SU838537 SU848545 | | Eelmoor Marsh Sssi Eelmoor Marsh Sssi Iveley Gate, Farnborough | 2010 2009 2011 | 2010 2009 2011 | 3 1 1 | 1 Present 2 |
| Archiearis parthenias | Orange Underwing | nHS | SU8353 SU8453 SU8454 | | Pyestock Hill Eelmoor Marsh Farnborough - Qinetiq | 2011 2011 2008 | 2011 2011 2008 | 1 1 1 | 1 1 1 |
| Argynnis paphia | Silver-washed Fritillary | HBAP CI | SU8354 SU841548 SU843535 SU843536 SU8453 | | Bramshot Heath Southwood Eelmoor Eelmoor East Eelmoor | 2017 2003 2012 2008 2012 | 2017 2004 2012 2008 2012 | 1 2 1 1 1 | 2 1 1 1 1 |
| Coenonympha pamphilus | Small Heath | IUCN_GB_2001:NT NERC_s41 | SU8255 SU834552 SU8353 SU8353 SU8353 SU8353 SU8353 SU8353 SU8353 SU837535 SU838536 SU841548 SU844535 SU844537 SU8453 SU8453 SU8453 SU8453 | | Fleet Pond Lnr Pyestock Woods Cove Radio Station Eelmoor Eelmoor (west Area) Eelmoor Marsh Sssi Eelmoor West West Eelmoor West Eelmoor West Eelmoor Eelmoor Southwood Eelmoor Sssi, Area 10 Eelmoor Sssi, Area 5 Eelmoor Eelmoor (main Site) Eelmoor East Eelmoor Marsh | 2005 2005 2002 2009 2013 2005 2008 2010 2012 2009 2004 2009 2009 2003 2011 2008 2001 | 2006 2005 2003 2009 2013 2006 2008 2011 2012 2009 2004 2009 2009 2012 2011 2008 2010 | 3 1 2 1 1 2 1 3 3 1 1 3 1 1 14 4 1 4 | 7 1 1 2 1 10 3 6 4 1 1 3 1 1 201 213 23 3 |

| Taxon Name | Common Name | Status | Grid Ref | GR Blurred | Location | First Year | Last Year | No. of Records | Max Count |
|------------------|-------------------|----------|----------|------------|---|------------|-----------|----------------|-----------|
| | | | SU8453 | | Eelmoor Marsh Sssi | 1996 | 2006 | 17 | 115 |
| | | | SU8453 | | Eelmoor Marsh Sssi (east) | 2009 | 2009 | 1 | 1 |
| | | | SU8453 | | North Eelmoor | 2003 | 2003 | 1 | 1 |
| | | | SU8454 | | Ively | 2001 | 2007 | 4 | 9 |
| | | | SU8454 | | Ively Meadow | 2008 | 2008 | 1 | 1 |
| | | | SU845535 | | Eelmoor | 2010 | 2010 | 1 | 17 |
| | | | SU845538 | | North Eelmoor | 2009 | 2009 | 1 | 5 |
| | | | SU845542 | | Eelmoor Sssi, Area 6 | 2009 | 2009 | 2 | 5 |
| | | | SU845543 | | Eelmoor | 2003 | 2003 | 1 | 2 |
| | | | SU846535 | | Eelmoor | 2012 | 2012 | 1 | 5 |
| | | | SU850545 | | Eelmoor Sssi, Area 8 | 2009 | 2009 | 2 | 1 |
| | | | SU850545 | | Ively Meadow | 2011 | 2011 | 1 | 1 |
| | | | SU853554 | | Southwood Meadows Transect: Section No 5 | 2010 | 2010 | 1 | 1 |
| | | | SU854550 | | Southwood Meadows (cove Brook) Transect: Section No 10 | 2013 | 2013 | 1 | 1 |
| | | | SU854550 | | Southwood Meadows Transect: Section No 10 | 2012 | 2012 | 1 | 1 |
| Diacrisia sannio | Clouded Buff | CS | SU8254 | | Fleet Pond | 2000 | 2008 | 4 | 3 |
| | | | SU8353 | | Eelmoor Marsh | 2002 | 2008 | 8 | 3 |
| | | | SU8353 | | Eelmoor Marsh Sssi | 1980 | 2006 | 2 | 1 |
| | | | SU8453 | | Eelmoor | 2012 | 2012 | 1 | 2 |
| | | | SU8453 | | Eelmoor Marsh | 2002 | 2008 | 13 | 4 |
| | | | SU8453 | | Eelmoor Marsh Sssi | 2006 | 2006 | 1 | 2 |
| Diarsia rubi | Small Square-spot | NERC_s41 | SU838537 | | Eelmoor Marsh Sssi | 2009 | 2009 | 1 | 1 |
| Ennomos erosaria | September Thorn | NERC_s41 | SU837536 | | Eelmoor Marsh Sssi | 2010 | 2010 | 3 | 1 |

| Taxon Name | Common Name | Status | Grid Ref | GR Blurred | Location | First Year | Last Year | No. of Records | Max Count |
|--------------------|------------------------------|-----------------------------------|----------|------------|---------------------------|------------|-----------|----------------|-----------|
| Epione repandaria | Bordered Beauty | nHS | SU837536 | | Eelmoor Marsh Sssi | 2010 | 2010 | 1 | 1 |
| Erynnis tages | Dingy Skipper | IUCN_GB_2001:VU NERC_s41 CI | SU8353 | | Cove Radio Station | 2004 | 2004 | 1 | 5 |
| | | | SU8353 | | Eelmoor | 2009 | 2009 | 1 | 2 |
| | | | SU8353 | | Eelmoor Marsh Sssi | 2004 | 2005 | 2 | 14 |
| | | | SU8353 | | West Eelmoor | 2010 | 2011 | 2 | 8 |
| | | | SU844537 | | Eelmoor Sssi, Area 5 | 2009 | 2009 | 1 | 1 |
| | | | SU8453 | | Eelmoor | 2002 | 2011 | 6 | 13 |
| | | | SU8453 | | Eelmoor (main Site) | 2011 | 2011 | 1 | 16 |
| | | | SU8453 | | Eelmoor East | 2008 | 2008 | 1 | 8 |
| | | | SU8453 | | Eelmoor Marsh | 2002 | 2010 | 3 | 17 |
| | | | SU8453 | | Eelmoor Marsh Sssi | 2000 | 2007 | 4 | 13 |
| | | | SU8453 | | Eelmoor Marsh Sssi (east) | 2009 | 2009 | 1 | 10 |
| | | | SU8453 | | North Eelmoor | 2001 | 2006 | 8 | 1 |
| | | | SU8454 | | Ball Hill | 2004 | 2004 | 1 | Present |
| | | | SU8454 | | Ively Meadow | 2008 | 2008 | 1 | 1 |
| | | | SU845535 | | Eelmoor | 2010 | 2010 | 1 | 2 |
| SU845538 | | Eelmoor East | 2008 | 2008 | 1 | 7 | | | |
| Eulithis testata | Chevron | nHS | SU837536 | | Eelmoor Marsh Sssi | 2010 | 2010 | 3 | 1 |
| Hemaris fuciformis | Broad-bordered Bee Hawk-moth | HBAP | SU842549 | | Southwood Woodland | 2011 | 2011 | 1 | 1 |

| Taxon Name | Common Name | Status | Grid Ref | GR Blurred | Location | First Year | Last Year | No. of Records | Max Count |
|-------------------|-------------------------------|-----------------------------|----------|------------|------------------------|------------|-----------|----------------|-----------|
| Hemaris tityus | Narrow-bordered Bee Hawk-moth | NERC_s41 HBAP | SU8453 | | Eelmoor Marsh | 2009 | 2009 | 1 | 1 |
| Hipparchia semele | Grayling | IUCN_GB_2001:VU NERC_s41 | SU8255 | | Fleet Pond Lnr | 2005 | 2005 | 2 | 3 |
| | | | SU829550 | | Bramshot Common, Fleet | 2003 | 2007 | 7 | 2 |
| | | | SU8353 | | Eelmoor (west Area) | 2013 | 2013 | 1 | 10 |
| | | | SU8353 | | Eelmoor Marsh Sssi | 2005 | 2006 | 3 | 146 |
| | | | SU8353 | | Eelmoor West | 2008 | 2008 | 1 | 6 |
| | | | SU8353 | | Unknown | 2003 | 2003 | 1 | 1 |
| | | | SU8354 | | Pyestock | 2003 | 2003 | 1 | 1 |
| | | | SU835553 | | Bramshot Heath | 2014 | 2014 | 1 | Present |
| | | | SU837535 | | Eelmoor Marsh | 2010 | 2010 | 1 | Present |
| | | | SU839535 | | Eelmoor | 2009 | 2009 | 1 | 8 |
| | | | SU841548 | | Southwood | 2000 | 2005 | 5 | 2 |
| | | | SU844535 | | Eelmoor Sssi, Area 10 | 2009 | 2009 | 3 | 30 |
| | | | SU8453 | | Eelmoor | 2002 | 2013 | 11 | 116 |
| | | | SU8453 | | Eelmoor (main Site) | 2011 | 2011 | 3 | 123 |
| | | | SU8453 | | Eelmoor East | 2008 | 2008 | 1 | 78 |
| | | | SU8453 | | Eelmoor Marsh | 2001 | 2010 | 4 | 2 |
| | | | SU8453 | | Eelmoor Marsh Sssi | 1996 | 2006 | 8 | 150 |
| | | | SU8453 | | North Eelmoor | 2002 | 2007 | 3 | 1 |
| | | | SU8454 | | Ively | 2006 | 2006 | 1 | 1 |
| | | | SU8454 | | Ively Meadow | 2008 | 2008 | 1 | 1 |
| | | | SU845536 | | Eelmoor | 2012 | 2012 | 1 | 3 |
| | | | SU845538 | | Eelmoor Marsh Sssi | 2012 | 2012 | 1 | 9 |
| | | | SU845543 | | Eelmoor | 2003 | 2003 | 1 | 40 |
| SU846538 | | Eelmoor | 2012 | 2012 | 1 | 9 | | | |
| SU847537 | | Eelmoor | 2012 | 2012 | 1 | 24 | | | |
| SU847537 | | Eelmoor Sssi, Area 7 | 2009 | 2009 | 1 | 2 | | | |
| SU850545 | | Ively Meadow, Farnborough | 2009 | 2009 | 1 | 1 | | | |

| Taxon Name | Common Name | Status | Grid Ref | GR Blurred | Location | First Year | Last Year | No. of Records | Max Count |
|---------------------------|------------------------|-----------------------------|--|------------|--|------------------------------|------------------------------|------------------|------------------------|
| | | | SU854552 SU8554 | | Southwood Meadow Ively Meadow | 2004 2009 | 2006 2009 | 2 1 | Present 1 |
| Hoplodrina blanda | Rustic | NERC_s41 | SU837536 | | Eelmoor Marsh Sssi | 2010 | 2010 | 9 | 6 |
| Leucoptera spartifoliella | Broom Bent-wing | CR | SU8454 | | Southwood | 2007 | 2007 | 1 | 1 |
| Limnitis camilla | White Admiral | IUCN_GB_2001:VU NERC_s41 | SU83045494 SU840551 SU84055510 SU854552 | | Bramshot Heath Southwood Woodlands - Compartment 5 Southwood Woodlands - Compartment 5 Southwood Meadow | 2017 2010 2010 2016 | 2017 2010 2010 2016 | 1 1 1 1 | 1 Present 1 1 |
| Litologia literosa | Rosy Minor | NERC_s41 | SU837536 | | Eelmoor Marsh Sssi | 2010 | 2010 | 1 | 1 |
| Melitaea cinxia | Glanville Fritillary | IUCN_GB_2001:EN NERC_s41 | SU8354 SU8453 | | Eelmoor Marsh Sssi Eelmoor | 2009 2011 | 2009 2011 | 1 1 | 1 2 |
| Ocnerostoma piniariella | White Pine Ermel | CR | SU8255 | | Fleet Pond | 2006 | 2006 | 1 | 1 |
| Oncocera semirubella | Rosy-striped Knot-horn | NS | SU848537 | | Eelmoor North, Cove Brook | 2010 | 2010 | 1 | 1 |

| Taxon Name | Common Name | Status | Grid Ref | GR Blurred | Location | First Year | Last Year | No. of Records | Max Count |
|-----------------------|---------------------|---|--|------------|---|--|--|--|---|
| Papilio machaon | Swallowtail | IUCN_GB_2001:NT WCA_s5s91(k) WCA_s5s91(t) WCA_s5s94a WCA_s5s94b WCA_s5s94c | SU839559 | | Farnborough | 2017 | 2017 | 1 | 1 |
| Phyllocnistis saligna | Willow Bent-wing | CR | SU8355 | | Southwood Playing Fields | 2008 | 2008 | 1 | 1 |
| Plebejus argus | Silver-studded Blue | IUCN_GB_2001:VU NERC_s41 HBAP CI | SU8353 SU8354 SU844535 SU844535 SU8453 SU8453 SU8453 SU8453 SU845535 SU845535 SU845538 SU845543 | | Pyestock Hill Bramshot Heath Eelmoor Eelmoor Sssi, Area 10 Eelmoor Eelmoor Marsh Eelmoor Marsh Sssi North Eelmoor Eelmoor Eelmoor East North Eelmoor Eelmoor | 2007 2017 2009 2009 2002 2001 1996 2002 2010 2008 2009 2003 | 2007 2017 2009 2009 2012 2010 2007 2006 2010 2008 2009 2003 | 1 1 1 2 5 3 11 4 1 1 1 1 1 | Present 1 5 3 16 7 16 1 4 6 1 |
| Polyommatus coridon | Chalk Hill Blue | IUCN_GB_2001:NT HBAP CS | SU8353 SU8453 | | Eelmoor (west Area) Eelmoor | 2013 2013 | 2013 2013 | 1 1 | 1 1 |

| Taxon Name | Common Name | Status | Grid Ref | GR Blurred | Location | First Year | Last Year | No. of Records | Max Count |
|--------------------------|------------------|-----------------------------------|--|------------|---|--|--|---|---|
| Pseudoterpna pruinata | Grass Emerald | nHS | SU837535 | | Eelmoor Marsh | 2010 | 2010 | 1 | 1 |
| Pyrgus malvae | Grizzled Skipper | IUCN_GB_2001:VU NERC_s41 CI | SU8353 SU8353 SU844536 SU844537 SU8453 SU8453 SU8453 SU8453 SU8453 SU8453 SU8453 SU8453 SU8453 SU8453 SU8454 | | Eelmoor Marsh Sssi West Eelmoor Eelmoor Eelmoor Sssi, Area 5 Eelmoor Eelmoor (main Site) Eelmoor East Eelmoor Marsh Eelmoor Marsh Sssi Eelmoor Marsh Sssi (east) North Eelmoor Ball Hill | 2004 2010 2009 2009 2002 2011 2008 2010 1999 2009 2001 2004 | 2005 2010 2009 2009 2011 2011 2008 2010 2007 2009 2007 2004 | 2 1 1 1 8 1 3 1 6 1 10 1 | 8 1 3 4 17 7 5 7 18 13 1 Present |
| Saturnia pavonia | Emperor Moth | CS | SU848537 SU848541 | | Eelmoor North, Cove Brook Eelmoor Marsh Sssi | 2005 2009 | 2005 2009 | 1 1 | 1 1 |
| Scotopteryx chenopodiata | Shaded Broad-bar | NERC_s41 | SU837536 | | Eelmoor Marsh Sssi | 2010 | 2010 | 1 | 1 |
| Spilosoma lutea | Buff Ermine | NERC_s41 | SU837536 | | Eelmoor Marsh Sssi | 2010 | 2010 | 1 | 1 |
| Tyria jacobaeae | Cinnabar | NERC_s41 | SU829550 SU8353 SU837535 SU838537 SU8453 SU8453 | | Bramshot Common, Fleet West Eelmoor Eelmoor Marsh Eelmoor Marsh Sssi Eelmoor (main Site) Eelmoor Marsh | 2004 2010 2010 2009 2011 2010 | 2012 2011 2010 2009 2011 2010 | 10 2 1 1 1 1 | 1 2 Present 3 18 2 |

| Taxon Name | Common Name | Status | Grid Ref | GR Blurred | Location | First Year | Last Year | No. of Records | Max Count |
|---|------------------------|----------------|----------|------------|--|------------|-----------|----------------|-----------|
| <i>Invertebrates - Odonata</i> | | | | | | | | | |
| Ceriagrion tenellum | Small Red Damselfly | HBAP | SU849545 | | Ively Ponds (Liz's Lakes) | 2002 | 2003 | 5 | 6 |
| Cordulia aenea | Downy Emerald | HBAP | SU8353 | | Bas. Canal, Norris Bridge | 2007 | 2007 | 1 | 1 |
| | | | SU849545 | | Ively Ponds (Liz's Lakes) | 2001 | 2003 | 3 | 2 |
| Orthetrum coerulescens | Keeled Skimmer | HBAP | SU838548 | | Pyestock Bridging Tanks | 2003 | 2003 | 2 | 1 |
| | | | SU838548 | | Pyestock Tanks | 2003 | 2003 | 1 | 1 |
| | | | SU849545 | | Ively Ponds (Liz's Lakes) | 2003 | 2003 | 1 | 1 |
| Platycnemis pennipes | White-legged Damselfly | HBAP | SU8353 | | Bas. Canal, Norris Bridge | 2007 | 2007 | 1 | 1 |
| <i>Invertebrates - Orthoptera</i> | | | | | | | | | |
| Metrioptera brachyptera | Bog Bush-cricket | NS | SU8453 | | Eelmoor Marsh | 2003 | 2003 | 1 | 1 |
| <i>Lower plants - Liverworts, Hornworts & Mosses</i> | | | | | | | | | |
| Dicranum polysetum | Rugose Fork-moss | CR | SU836536 | | Eelmoor SSSI, Farnborough Aerodrome Conservation compartment 1 | 2006 | 2006 | 1 | Present |
| Dicranum spurium | Rusty Fork-moss | NERC_s41 CS | SU831553 | | Southwood Minley MOD area | 2002 | 2002 | 1 | Present |
| | | | SU832553 | | Minley MOD area, E of Fleet Pond | 2002 | 2009 | 2 | Present |
| | | | SU832553 | | Minley, Fleet Pond, E. of | 2002 | 2009 | 2 | Present |
| <i>Mammals - Terrestrial (bats)</i> | | | | | | | | | |
| Chiroptera | Bats | | SU829556 | | Sensitive | 1998 | 1998 | 1 | Present |

| Taxon Name | Common Name | Status | Grid Ref | GR Blurred | Location | First Year | Last Year | No. of Records | Max Count |
|---------------------------|-------------------------|---|--------------------------|------------|----------------------------|------------------|------------------|----------------|------------|
| | | EU_Hab_2np EU_Hab_4 HabReg_s2 NERC_s41 WCA_s5s94b WCA_s5s94c HBAP CI | SU856552 | | Sensitive | 2003 | 2003 | 1 | Present |
| Pipistrellus | Pipistrelle Bat species | EU_Hab_4 HabReg_s2 NERC_s41 WCA_s5s94b WCA_s5s94c HBAP | SU843551 SU856552 | | Sensitive Sensitive | 2009 2010 | 2009 2010 | 1 1 | 1 1 |
| Pipistrellus pipistrellus | Pipistrelle | EU_Hab_4 HabReg_s2 WCA_s5s94b WCA_s5s94c HBAP | SU845561 | | Sensitive | 2016 | 2016 | 1 | 1 |

| Taxon Name | Common Name | Status | Grid Ref | GR Blurred | Location | First Year | Last Year | No. of Records | Max Count |
|------------|-------------|--------|----------|------------|-----------|------------|-----------|----------------|-----------|
| | | | SU843544 | | Sensitive | 2008 | 2008 | 3 | Present |
| | | | SU843546 | | Sensitive | 2010 | 2010 | 1 | Present |

Sensitive species

A small number of species are considered as sensitive by the relevant specialist species recording groups and will be indicated as such on all lists. Species may be considered sensitive for a variety of reasons. Location details for these records will not be disclosed unless the relevant species recording group has given their permission. Grid references may be altered to give a less precise position, this is indicated by the 'Grid Ref Blurred' column. Contact HBIC if further information is needed on these records.

Further notes

- Records of species such as Box (*Buxus sempervirens*) may not appear in the table above because obviously planted specimens have been excluded from protected and notable species lists.
- Bluebell (*Hyacinthoides non-scripta*), Butchers Broom (*Ruscus aculeatus*) and Scots Pine (*Pinus sylvestris*) have a national status, however they are relatively common in Hampshire and so have been excluded from protected and notable species lists.
- Records of Hazel Dormice (*Muscardinus avellanarius*) include those where presence has been inferred from hazel nut evidence. Please contact HBIC if further details are required on these records.
- The location names, where shown, are the originals given by the recorders and may not match any formal name for the location or other colloquial names by which the location may also be known.
- The grid references, where shown, are the originals given by the recorders and may indicate the specific location of the species, a central grid reference representing a larger survey area, or a grid square.
- Where species have been deemed as 'sensitive' by the relevant specialist species recording group the location name will not be shown and the grid reference may have been altered to give a less precise position specified by the species recording group. This will be indicated by a 'yes' in the 'Grid Ref Blurred' column.
- Many of the records have been supplied by specialist species recording groups. Whilst every reasonable effort is made to validate information supplied to the Hampshire Biodiversity Information Centre the accuracy or comprehensiveness of this information cannot be guaranteed.
- Records do not necessarily represent evidence of breeding at a site; please contact HBIC if further details are required for any of these records.
- Whilst a species may have been recorded at a site, this does not indicate that the species is still present. Equally, the absence of a species from a site does not signify that it is absent, only that it has not been recorded, that the site has not been surveyed for this species, or that HBIC has not been informed of its presence.
- Quantities of '0' (zero) indicate that the species was 'present' but the number of individuals seen was not recorded.
- Negative sightings are not included in species lists.

| | |
|----------------------|---|
| EU_Bird_1 | Annex I of the Birds Directive |
| EU_Hab_2 | Annex II of the Habitats Directive (priority species) |
| EU_Hab_2np | Annex II of the Habitats Directive (non-priority species) |
| EU_Hab_4 | Annex IV of the Habitats Directive |
| EU_Hab_5 | Annex V of the Habitats Directive |
| IUCN_GB_pre94 | See IUCN (pre 1994) guidelines, covering Great Britain |
| IUCN_GB_1994 | See IUCN (1994) guidelines, covering Great Britain |
| IUCN_GB_2001 | See IUCN (2001) guidelines, covering Great Britain |
| IUCN_EN_2014 | See IUCN (2001) guidelines, covering England |
| BOCC_Red | Birds of Conservation Concern Red list |
| NR | Nationally rare (occurring in 15 or fewer 10km squares in Great Britain) |
| NS | Nationally scarce (occurring in 16 - 100 10km squares in Great Britain) |
| NN | Nationally notable (occurring in 16 - 100 10km squares in Great Britain or less than 20 Vice Counties) |
| HBAP | Hampshire Biodiversity Action Plan species |
| NERC_s41 | Priority Species listed under Section 41 of the Natural Environment and Rural Communities Act 2006 |
| WCA_s1p1 | Schedule 1 Part 1 of the Wildlife and Countryside Act 1981 (as amended) |
| WCA_s5s91(k) | Schedule 5 Section 9 Part 1 (killing/injuring) of the Wildlife and Countryside Act 1981 (as amended) |
| WCA_s5s91(t) | Schedule 5 Section 9 Part 1 (taking) of the Wildlife and Countryside Act 1981 (as amended) |
| WCA_s5s94a | Schedule 5 Section 9 Part 4a of the Wildlife and Countryside Act 1981 (as amended) |
| WCA_s5s94b | Schedule 5 Section 9 Part 4b of the Wildlife and Countryside Act 1981 (as amended) |
| WCA_s5s94c | Schedule 5 Section 9 Part 4c of the Wildlife and Countryside Act 1981 (as amended) |
| WCA_s8 | Schedule 8 of the Wildlife and Countryside Act 1981 (as amended) |
| HabReg_2 | Schedule 2 of Conservation of Habitats and Species Regulations 2010 (European Protected Species animal) |
| HabReg_5 | Schedule 5 of Conservation of Habitats and Species Regulations 2010 (European Protected Species plant) |
| PBA | Protection of Badgers Act 1992 |
| NI | National Interest |
| CR | County Rare |
| CS | County Scarce |
| CI | County Interest |
| nHR | North Hampshire Rare (VC12) |
| sHR | South Hampshire Rare (VC11) |
| nHS | North Hampshire Scarce (VC12) |
| sHS | South Hampshire Scarce (VC11) |

Appendix 4:
Rushmoor Borough Council Ash Dieback Policy

Appendix 4. Rushmoor Borough Council Ash Dieback Policy

Rushmoor Borough Council - Policy relating to Ash Dieback (Chalara)

Overview

It is predicted that Chalara will have an impact on Ash trees within the UK similar to that experienced with Elm trees during the Dutch Elm Disease outbreak in the 1970/80's. The Eastern Counties of the UK are already experiencing significant losses and this impact is expected to spread across the country with Hampshire seeing an increase of mortality within the next 3 to 4 years.

Ash Dieback is caused by a fungus on Ash trees, which is present in most parts of the UK. Initial infection to significant symptoms becoming evident can take a number of years, up to 10 years in some cases. Experience shows it can cause a high proportion of infected trees to die, however, some Ash trees (studies suggest about 5% of the population) are resistant and identification of resistant trees is of high importance.

Consideration towards the safety of persons and property is of primary concern with consideration towards the recovery of canopy cover in the longer term.

The Guiding Principle

Ash Die-back may well have a significant impact on the present and future Ash population, however, the presence of Ash die-back will not, in itself, necessarily be considered as a reason for premature pruning, felling, or intervention.

Where infection of an Ash tree is suspected or known, each situation will be judged on its individual merits taking into account the extent of die-back, the visual amenity that the tree or trees provide, and any health and safety considerations. Whilst it may appear to make economic sense, if one or more trees in a wider group do require intervention, removal of the whole group will not necessarily be considered justified.

Arising's from works to Ash trees will continue to be dealt with in accordance with current guidelines relating to biosecurity. As the disease is already widespread no special consideration toward Ash arising's is deemed necessary.

How the Council will manage Ash Trees

The timing of inspections are to be optimised where possible and feasible to identify the presence and extent of infection within the Ash population and permit forward planning in relation to remedial works and replacement planting.

As part of the ongoing proactive tree survey where Ash trees are identified as being significantly affected then these trees will be considered for removal or other remedial works depending upon location and condition. As a general guide once an infected tree exceeds <50% crown density then removal may be the most pragmatic action. This early intervention saves costs over longer-term remedial works.

Replacement tree planting will be considered in line with the Tree Maintenance Policy.

Where the council is informed of a council owned tree that may be affected by Chalara then the enquiry will be prioritised accordingly based upon location, condition and the inspections that have been carried out previously.

The Council will not consider requests to remove Ash trees that show no evidence of infection on the grounds of safety as to remove an otherwise healthy tree may be removing one of the 5% resistant trees that are of high value for the future of the species as a whole.

This page is intentionally left blank

POLICY AND PROJECT ADVISORY BOARD WORK PROGRAMME

The purpose of the work programme is to plan, manage and co-ordinate the ongoing activity and progress of the Council's Policy and Project Advisory Board, incorporating policy development work carried out through working groups.

(A) CURRENT WORKING GROUPS APPOINTED BY THE POLICY AND PROJECT ADVISORY BOARD

| GROUP | MEMBERSHIP 2020/21 | CURRENT POSITION | CONTACT |
|------------------------|---|--|--|
| Elections Group | Cllrs P.I.C. Crerar, A.R. Newell (Cabinet Member with responsibility for electoral issues) S.J. Masterson (Chairman of Licensing, Audit and General Purposes Committee), C.J. Stewart (Vice-Chairman of PPAB), T.D. Bridgeman and K. Dibble, T.W. Mitchell Chairman: Cllr C. Stewart | <p>At its meeting in October, the Group considered the comments/suggestions from the consultation on polling districts/stations. Arrangements for the May 2021 elections may change as guidance is provided and the situation evolves. An update was also provided on both the current canvass and the Electoral Services redesign work.</p> <p>At its meeting in January, the recommendations following the consultation on polling districts/stations were reviewed. The report included comments from members of the public and input from meetings held with Ward Members. Further guidance would be provided on the arrangements later that week on the May 2021 elections.</p> | Andrew Colver, Head of Democracy, Strategy and Partnerships, Tel: (01252) 398820, andrew.colver@rushmoor.gov.uk |

| GROUP | MEMBERSHIP 2020/21 | CURRENT POSITION | CONTACT |
|---|---|---|--|
| <p>Strategic Housing and Local Plan Group</p> <p>To steer the development of the Local Plan and monitor updates to the Housing and Homelessness Strategy</p> | <p>Cllrs P.I.C. Crerar (As V-C of PPAB), D.E. Clifford (Leader of the Council), T.W. Mitchell, Marina Munro (Cabinet Member with responsibility for the Local Plan), P. Cullum, C.J. Stewart, C.P. Grattan and M.J. Roberts</p> <p>Chairman: Cllr P.I.C. Crerar</p> | <p>During the last Municipal Year, the Group have received updates in a number of areas, including:</p> <ul style="list-style-type: none"> • Housing delivery • Rough sleepers strategy • Draft Infrastructure and Developer Contributions SPD • Conservation Area Reviews • Changes to the Planning System (Government Consultation) • Planning White Paper (Government Consultation) • Waverley Local Plan Part 2 • Site Allocations and Development Management Policies • Pre-Submission Consultation • Permitted Development Right Consultation <p>Rough Sleepers Consultation/Strategy - December 2020 Note - there was a poor response to the consultation, but those that responded were supportive of the approach proposed by the Council. The next steps would be to present the Strategy to the Cabinet for approval.</p> | <p>Tim Mills Head of Planning Tel: (01252) 398790 tim.mills@rushmoor.gov.uk</p> <p>Anna Lucas Principal Planning Officer</p> <p>Zoe Paine Strategy and Enabling Manager (Housing)</p> |

| GROUP | MEMBERSHIP 2020/21 | CURRENT POSITION | CONTACT |
|--|--|--|---|
| Leisure Facilities and Contracts | <p>Cllrs J. B. Canty (as Chairman of PPAB), Sue Carter, Mara Makunura, T.W. Mitchell, C.J. Stewart, C.P. Grattan and Sophie Porter</p> <p>Chairman: tbc</p> | <p>The Group met on 14th September when an update on current working arrangements and the contract situation was given. Negotiations continued on the period after the current contract is due to expire with Place Leisure in March 2021.</p> <p>December 2020 – negotiations continued with Places Leisure taking into account the ever evolving C19 situation and the current contract expiration date.</p> | <p>James Duggin Head of Operational Services Tel: (01252) 398543 james.duggin@rushmoor.gov.uk</p> |
| Transformation Task and Finish Group (formerly Rushmoor 2020 Modernisation and Improvement Programme) | <p>Cllrs J.B. Canty, K.H. Muschamp (as Cabinet Member with responsibility for this area of work), Sophia Choudhary, P.J. Cullum, Gaynor Austin and Sophie Porter (plus one Liberal Democrat vacancy)</p> <p>Chairman: Cllr. J.B. Canty</p> | <p>The Group met on 12th October 2020, when updates were provided on the ICE Programme and People Strategy. A demonstration on the new CRM system was also provided.</p> <p>A meeting of the Group was held on 7th December 2020 to discuss the website and telephony projects which are both part of the ICE Programme.</p> <p>At the meeting on 13th January 2021, a general update was given on the ICE Phase 2 Programme. Detailed reports were also given on the New Ways of Working Project (Realising Benefits) and the Microsoft Windows 10 Rollout Project, both part of the ICE Programme.</p> | <p>Karen Edwards, Executive Director Tel: (01252) 398800 karen.edwards@rushmoor.gov.uk</p> |

(B) OTHER ISSUES/MATTERS FOR THE WORK PROGRAMME

| ISSUE | DETAILS | CONTACT DETAILS |
|---|--|---|
| REGENERATION | | |
| Aldershot Town Centre Strategy | <p>An update was provided at the June, 2020 meeting on Part 1 of the Town Centre Uses Study.</p> <p>A further presentation was provided for the meeting on 7th October, 2020 on the revisions to the Aldershot Transition and Recovery Plan and an update on activities in both Town Centre was shared at the November 2020 meeting.</p> | <p>Tim Mills Head of Economy, Planning and Strategic Housing Tel. (01252) 398542 tim.mills@rushmoor.gov.uk</p> |
| Regeneration Consultation and Policy | <p>At the meeting in June 2020 it was agreed not to progress the establishment of the task and finish group. It was felt that sustainability and regeneration issues would be better dealt with by all Member briefings/consultations.</p> <p>The Board will play a role in reviewing the policy document that will be produced following the programme of seminars on regeneration and sustainability issues.</p> <p>An all Member Seminar was held on 10th December, 2020. The Seminar provided an update on the Regeneration Programme and further updates will be provided via the Quarterly Monitoring which can be found here.</p> | <p>Karen Edwards, Executive Director Tel: (01252) 398800 karen.edwards@rushmoor.gov.uk</p> <p>Paul Brooks Head of Regeneration and Property Tel: (01252) 398544 paul.brooks@rushmoor.gov.uk</p> |
| ENVIRONMENTAL SUSTAINABILITY | | |
| Rowhill and Southwood Management Plans | <p>The Rowhill Management Plan was presented to the Board at its meeting on 25th November, 2020.</p> <p>The Southwood Management Plan will be presented at its meeting in January, 2021.</p> | <p>Tim Mills Head of Economy, Planning and Strategic Housing Tel. (01252) 398542 tim.mills@rushmoor.gov.uk</p> |

| | | |
|---|---|--|
| Byelaws Review – Aldershot and District Military Lands | Pending publication of a consultation on the Byelaws Review of Aldershot and District Military Lands, the Chairman has requested that this issue be placed on the work programme. | |
| DEPRIVATION HEALTH AND WELLBEING | | |
| Deprivation and Wellbeing Strategy | <p>Following a presentation given on Covid-19 Recovery at the meeting on 15th July 2020, it has been decided to amalgamate the work area of Health, Wellbeing and Obesity with that of Indices of Multiple Deprivation under the heading of Deprivation and Wellbeing Strategy.</p> <p>An update was given at the October, 2020 meeting. A workshop was held after the main meeting to agree the main themes, which areas of the Borough will the work focus on and actions that will make the most difference.</p> <p>The draft Supporting Communities Strategy and Action Plan was presented at the meeting on 25th November, 2020. The final document would be presented to the Cabinet on 19th January, 2021 for approval.</p> | <p>Andrew Colver Head of Democracy, Strategy and Partnerships Tel: (01252) 398820 andrew.colver@rushmoor.gov.uk</p> |
| Strategy for Future Investment in Relation to Playgrounds within the Borough | <p>As of October, 2020, the strategy continued to be delayed due to C19.</p> <p>Andy Ford would be asked to provide updates as appropriate.</p> | <p>James Duggin Head of Operational Services Tel: (01252) 398543 james.duggin@rushmoor.gov.uk</p> |
| End Violence at Work Charter | <p>An update was given at the Board at its meeting on 15th July, 2020. Organisations that have signed up to the Charter can be found here.</p> | <p>Karen Edwards, Executive Director Tel: (01252) 398800 karen.edwards@rushmoor.gov.uk</p> |
| OTHER MATTERS | | |

| | | |
|---------------------------|--|---|
| Black Lives Matter | <p>In August, 2020 the Board held a special meeting to discuss the Black Lives Matter (BLM) Motion. At the meeting it was agreed that a Peer Review Challenge would take place.</p> <p>The Local Government Association (LGA), who will be leading the Review, will be looking at how well the Council is placed to address the issues raised in the Motion and how it can then lead by example and influence the wider business community.</p> <p>The review will take place on 19th and 20th January, 2021.</p> <p>It is expected that a report would be provided on the outcomes of the Peer Review at the March, 2021 meeting.</p> | <p>Rachel Barker, Assistant Chief Executive</p> <p>rachel.barker@rushmoor.gov.uk</p> |
|---------------------------|--|---|

POLICY AND PROJECTS ADVISORY BOARD**AGENDA PLANNING – 2020-2021**

| | |
|------------------------|---|
| 27 January 2021 | <ul style="list-style-type: none">• Southwood Management Plan (TM/DS)• Forward Plan – Corporate and Strategic Policies Workshop (RB) |
| 24 March 2021 | <ul style="list-style-type: none">• BLM LGA Peer Review – Report (RB) |
| 9 June 2021 | <ul style="list-style-type: none">• |

PROGRESS GROUP MEETINGS

Membership: Cllrs J.B. Canty (Chairman), P.I.C. Crerar (Vice-Chairman), C.J. Stewart (Vice-Chairman), P.J. Cullum, M.J. Roberts, Nadia Martin and T.W. Mitchell

| | | |
|---------------------------------|--|---|
| 16 December 2020 | Leisure facilities | It was noted that negotiations were still ongoing. Further updates would be provided as appropriate. |
| | HCC Budgets | This item was raised as a concern for the Council and the impacts it may have going forward – This item would be referred to the Budget Strategy Working Group in the first instance. |
| | Climate Change Strategy | It was noted that a number of Government White Papers were expected soon, covering this area and the need to incorporated key areas within the Strategy. The Strategy was a fluid document and could be amended to addresses changing needs moving forward. |
| | LGA Peer Review | It was noted that the LGA would be setting the context for the review and providing questions in advance of the Review taking place on 19-20 January. |
| 24 February 2021 | | |
| FUTURE MEETINGS | <ul style="list-style-type: none"> • Litter Enforcement Strategy • Medium Term Financial Strategy/Budget Strategy • Fair Funding consultation • Rushmoor Development Partnership – Site Appraisals • Income Crisis – policy development • Commercial Investment Strategy • Follow-up on Department of Transport Letter on Heathrow Southern Rail Link (end 2020/beg 2021) | |